HEARST'S BOSTON AMERICAN

WILLIAM RANDOLPH HEARST.

80 AND 82 SUMMER ST., BOSTON, APRIL 25, 1906

Famine Is Stayed, but San Francisco's Need Is Vast.

The First Peril of the Situation Has Been Met, but the Prob'em Is a Gigantic One

The fear that famine would descend upon the homeless people of San Francisco has been removed and the nation is conscious of a great relief. That horror added to the others would have driven hundreds mad and slain more.

The food trains and ships rushed in by the Government, the Hearst newspapers and other agencies have met and conquered the perilous situation. The multitudes camped in the open air and stripped of all their belongings at least have enough to eat for the next few days.

But though the immediate wants of the houseless and impoverished population have been supplied, the problem confronting the military and civil authorities is a gigantic one. Order has to be evolved from chaos and a new organization created to take the place of that destroyed.

For some weeks the great majority of the people will have to be fed, and many for longer than that—until employment brings wages again to the vast army of workers who have been made idle and penniless.

Many millions of money will be required to carry three hundred thousand people over the interval of helplessness. Every town in California within easy reach of the burned metropolis is now packed with refugees, and the resources of these towns have been strained in providing for them. The task of doing so is too heavy for local strength. It is the duty of the whole country to shoulder the burden.

The need for giving has not passed with the first excitement and fervor of sympathy awakened by the catastrophe. That need is as real now as it was when the flames were still devouring the city and will continue to be imperative until the shattered community can bring its energies to bear for its own support.

The period of helplessness will be so brief as to astonish mankind and command its admiration. No people in the world are more self-reliant, courageous and vigorous than the Californians. They are already the first to treat with scorn the timid notion that San Francisco's shaken site should be abandoned.

They point to the fact that steel buildings were little harmed, or not at all, by the earthquake—that it was to fire the city owed its destruction. They recognize the existence of the earthquake risk, of course, precisely as the sailor recognizes the risk of shipwreck, but they are as little ready to desert the San Francisco peninsula on that account as men are to give up ocean commerce.

The men who make a city, the men of brains and enterprise, and public spirit, are thinking at this moment, while the ruins are still smoking, not about quitting, but about how to take advantage of the opportunity to make San Francisco more beautiful, more modern, and in all ways better adapted to the magnificent future which awaits her as the New York of the Pacific—a future that has not been affected by this disaster, colossal as it is.

What is at this hour but a waste of blackened desolation, within a few short weeks will be a city of tents and temporary structures resembling the town of pioneer days, feverish with the life of business. And steadily will rise the permanent buildings of steel, fireproof and as nearly earthquake-proof as anything of human make can be, that are destined to be the rule in new San Francisco.

And so tremendous will be the expenditure for materials and wages in the work of rehabilitation that San Francisco, now prostrate and dependent upon the rest of the country for food, will speedily be in the enjoyment of a boom surpassing anything it has ever known.

Her calamity, like those of Chicago, Boston, Galveston and Baltimore, will leave no lasting wounds.

But meantime San Francisco's people are without homes, without means, and must be fed and sheltered. The stream of giving that has flowed so liberally must flow on.

Give. Give freely. And give quickly.

Andrew Mack, the noted actor and singer, will afford you a chance to help the victims to-morrow. He will turn newsboy for the occasion. He will dispose of BOSTON AMERICANS at various points in the city. He will also sing.

Look out for him and buy a paper. Don't be afraid to pay a good price for the paper. Every cent of it will go to the California sufferers. Here is the singer-newsboy's program:

Leaves Boston Theatre at 11:40 A. M., at Stock Exchange at 11:55 A. M., at Scollay square at 12:15 P. M., at Park Street Church at 12:30 P. M. On Common, opposite Touraine, at 12:45 P. M. At South Station entrance at 5:10 P. M.

If by any chance you fail to buy a paper from Mr. Mack to-morrow, or even if you do, don't forget the newsboys on Friday. All of the members of the Newsboys' Union have agreed to contribute 10 per cent. of their earnings on Friday to the earthquake homeless thousands.

What do you think of these boys' exhibition of charity? Pretty good, isn't it? Well, men and women, see that you show them that you appreciate their sacrifices in the sweet name of charity. Buy papers and never mind about any change.

The lovers of sports will have their chance on Saturday night at the Hub Theatre. There will be a great benefit given in this theatre and all of the receipts will be sent to San Francisco.

The program will be one of the best ever devised in the city. Boxing, wrestling, vaudeville, all that is interesting and good of that character.

Buy tickets now. Go or send substitutes. It will help the helpless of the Pacific slope.

The American: First at San Francisco

Yesterday the BOSTON AMERICAN printed the first photographs of the desolated city of San Francisco. They give such an idea of the ruin wrought in that proud city as no written description could possibly effect. They are true to life, because photographic, and they are the first accurate pictures yet shown to the people of Boston.

The AMERICAN was first in accomplishing this, but, after all, that is nothing novel. The AMERICAN and the other Hearst newspapers are accustomed to get the news first and most completely.

The AMERICAN'S readers may rely upon having the news at whatever cost. No expense will be spared to give them the earliest and fullest reports of current events, wherever they may happen.

THE BASEBALL SEASON IS ON

The Down and Out Club Meets the Up and In Club on the Diamond

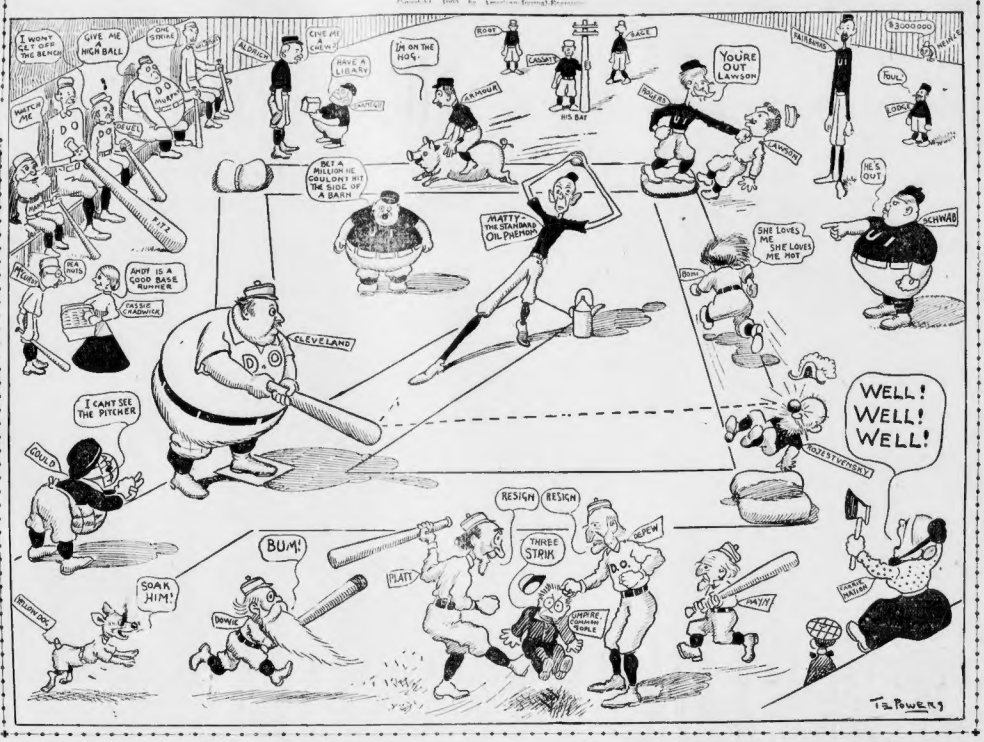

SPRING PLANTING IN BUGVILLE

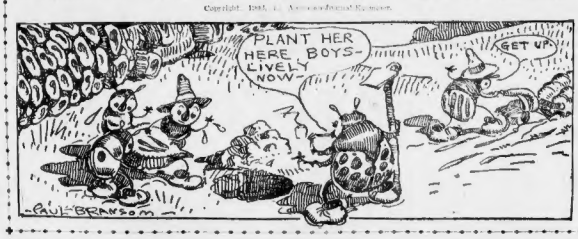

NOW WHAT D'YE THINK OF THAT?

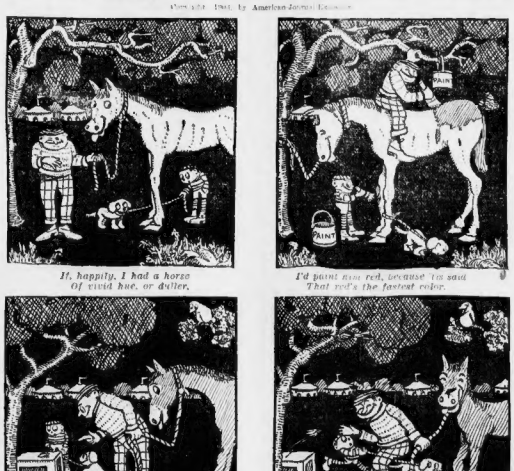

If, happily, I had a horse
Of vivid hue, or dyller,

I'd paint him red, because 'tis said
That red's the fastest color.

And if I had a little flea
By which I set great store,

And if he answered when I called,
I'd call him Nevermore.

Woman and War

By Ella Wheeler Wilcox

Copyright, 1906, by American-Journal-Examiner.

WE women teach our little sons how wrong
And how ignoble blows are; school and church
Support our precepts, and inoculate
The growing mind with thoughts of love and peace,
"Let dogs delight to bark and bite," we say;
But human beings, with immortal souls,
Must rise above the methods of a brute,
And walk with reason and with self-control.

And then—dear God! you men, you wise, strong men,
Our self-announced superiors in brain,
Our peers in judgment, you go forth to war!
You leap at one another, mutilate
And starve and kill your fellow-men, and ask
The world's applause for such heroic deeds.
You boast and strut; and if no song is sung,
No laudatory epic writ in blood,
Telling how many widows you have made,

Why then, perforce, you say our bards are dead,
And inspiration sleeps to wake no more.

And we, the women, we, whose lives you are—
What can we do but sit in silent homes,
And wait and suffer? Not for us the blare
Of trumpets and the bugle's call to arms—
For us no waving banners, no supreme
Triumphant hour of conquest. Ours the slow,
Dread torture of uncertainty, each day
The heedless battle with the same despair.
And when at best your victories reach our ears,
There reaches with them, to our pitying hearts,
The thought of countless homes made desolate,
And other women weeping for their dead.

O men, wise men, superior beings, say,
Is there no substitute for war in this
Great age and era! If you answer "No,"
Then let us rear our children to be wolves,
And teach them from the cradle how to kill.
Why should we women waste our time and words
In talking peace, when men declare for war?

Man Will Conquer The Earthquake

By FrederickE. Breithut

SAN FRANCISCO gives its lesson—not that we human beings are small, petty, powerless; not that consciousness of ignorance is going to cause us to wail in helpless impotence and rage. Not these.

But ——

That man is great; that he must be independent, strong and aggressive; that it is only by his own fighting he can conquer.

We are greater than volcanoes and earthquakes, and we will conquer them yet. It may take a hundred years; it may take a thousand. But we will conquer or we will be blown to bits fighting, not lamenting that we are weak and the forces of Nature strong.

If we cannot down these earthquakes, at least we will be able to predict and avoid them. Science will do this, for it has done more. We have fought greater enemies and beaten them.

The plagues have claimed their myriad victims. Millions have fallen a prey to the ravages of scourging fevers. Innumerable martyrs have been sacrificed on the altar of bigotry. These destroyers have lost their terrors for us. Science has laid them low.

If men are killed science has but one cry—"Close in the ranks and march on! Do not sit aside crying for help! We must help ourselves!"

The catastrophe at San Francisco should call forth strength, virility, hope and faith in man's powerfulness and future development. Here is a battle worthier than of gods, worthy of men.

This is Science's word on San Francisco.

Real Estate
IS APPRECIATING
Don't fail to read the list of real bargains today—The place you want is there.

HEARST'S
BOSTON AMERICAN
THE TWENTIETH CENTURY NEWSPAPER

WEATHER FORECAST. Fair—Light Winds

SPORTING Edition

VOL. 3—No. 37. 10 PAGES. BOSTON, THURSDAY, APRIL 26, 1906. Copyright, 1906, by N. England Newspaper Publishing Comp'y. 10 PAGES. PRICE ONE CENT.

GREELY ASKS MORE TROOPS TO GUARD SAN FRANCISCO

Boston American Relief Train For San Francisco, Leaving Boston This Afternoon

Contributions on this train were given to Hearst's BOSTON AMERICAN, co-operating with the Salvation Army, by charitable Massachusetts citizens. The Boston & Maine Railroad and connecting lines are transporting the train free to the

GHOULS LOOT RUINS

Withdrawal of Soldiers from Many Sections Is Followed by Wild Rush of Men and Women in Frantic Search for Treasure in Debris of Wrecked Buildings.

SAN FRANCISCO, April 26.—Withdrawal of troops from burned districts in the many sections of the city has been followed by a raid of looters upon the ruins.

Men and women by hundreds at once began work in the hot ashes in search of loot. Some searchers met with great success. Several pieces of valuable china were found intact. Costly bronzes and other metal work were recovered. One woman found a piece of gold worth several hundred dollars.

General Greely has renewed his demand for additional troops. In a dispatch to-day to the War Department at Washington he declares that the 2,500 additional regulars wired for everal days ago is an imperative necessity. General Greely tells the War Department that the force on duty is exhausted, but the outbreak of vandalism is regarded here as the cause of his new request to-day.

General Greely says:

"Not only is the present force inadequate to fully guard the interests of the city, but they have been necessarily overlooked in the part and are overtaxed to-day.

My request for 2,500 additional troops was made after the most careful consideration, and is a minimum number of troops outside this division considered absolutely essential to comply with reasonable requirements of civil authorities of State and city."

Commercial banks are preparing to resume business in a preliminary way. Before they open their vaults it has been arranged to pay depositors not exceeding $200 on account.

For the first time since the earthquake electric lights will be turned on to-night.

DOLLARS DELUGE ANDREW MACK

Popular Actor-Singer Sells BOSTON AMERICANS to Thousands for Relief Fund.

Andrew Mack, the romantic actor, elected an honorary member of the Newsboys' Union, to-day sold BOSTON AMERICANS for the benefit of the Hearst fund for the relief of the San Francisco sufferers.

Mr. Mack gave no change. None was asked. A $10 bill was received with the same hearty "Thank you" as was given a 10 cent piece.

Everybody bought papers from Andrew Mack. They had to. He wouldn't take refusal, and he never was refused on any part of the trip to Ivy that he made for the benefit of humanity.

In front of Young's Hotel, a little Italian woman whose frightened parting of the lips showed two teeth gone, whose head was covered by no costly headgear, pushed her way forward timidly to place a $1 bill in the hands of Mr. Mack and receive the coveted paper. How the crowd who saw the act cheered. Frightened at what she had done, the woman pushed her way through the crowd, and still clinging to the paper hastened away to her humble home in the North End.

Gave $10 For a Paper.

It was at the same point that an red faced man, who would give no name, thrust forward a ten dollar bill. He got a cheer that was equal to that accorded the woman's dollar bill.

Seldom has anything about the streets attracted such a crowd as did the famous actor's sale of the BOSTON AMERICAN. His scheduled route was thronged. At times traffic was held up while he collected the coin. Nobody minded any trouble that was caused, for it was for somebody's good.

For this sale a special edition of the BOSTON AMERICAN was run off with a picture of the actor on the front page. The edition gave also the latest news from Frisco.

Mr. Mack started from the Boston Theatre about noon, accompanied by John Osborne of the theatre and representatives of the BOSTON AMERICAN in two White steamer automobiles. In one of the cars was a big sign announcing that the actor was selling the papers for the benefit of the San Francisco sufferers.

Big Stock Exchange Crowd.

The first stop was made on State street at the Stock Exchange building. Here a big crowd awaited the actor-newsboy. His newsboy union button was displayed conspicuously on the lapel of his coat. He announced himself quickly.

Brokers and bookkeepers, office boys and women clerks were ready with their money. Bills and coin dropped into the tin box. The money flew in the direction of the actor's auto. Not content with the cleaning out of the crowd, Mr. Mack went to the floor of the Exchange Building and pleaded for funds.

"Come, better give up; they need bread out there," he called.

"I'm working for widows and orphans, for the poor and the children," was another announcement.

"Don't be afraid to give. They raised $1,500 selling papers in the stock exchange in New York. Boston must not be behind."

Then the dollars dropped into Mr. Osborne's open cash box.

Almost Blocked Passage.

From State street the autos toured to Scollay square. Passage was rendered almost impossible by the crowd. Here it was that the clerks and the workingmen came forward, few with smaller than a quarter, to purchase a copy of the paper.

"Throw the money out of the window," the newsboy actor announced when he saw people looking from an office building.

Followed by a great crowd through Washington and School streets to Tremont street, where a stop was made in front of the Park Street Church steps and the larger half of the street. They waited there until the actor came up, and they had their dollars held out for papers. Copies of the BOSTON AMERICAN went like hot cakes. Up in an office window a woman's head forth a dollar. "Throw it down," called Mr. Mack. "Throw anything down, declare you to hit me with $10 gold pieces; I give you."

Again he said: "This is to buy bread for the children."

Some a rush of dollars.

"Now I've got some money for the bread, let's contribute some for doughnuts."

Dollars Fell Thick.

More dollars.

"Now I guess the children want some iced cakes; buy my papers to give the children iced cakes."

Some more dollars with a sprinkling of smaller pieces. Johnny Osborne's bag grew heavy and he had to empty it. Quickly it was thrust forth for further collection.

Down the street came the parade of the "Glass Tree" and "Forty-five Minutes from Broadway" companies, who formed in baseball consist at the American League grounds today. Pretty girls on the drag vans called cheers for "Mack" and got them.

"Buy my papers," called Mack.

"Buy our tickets," was called back.

"Done," and a rapid exchange was made. There was little change left in the crowd when the benefit workers had got through with their sales.

The last stand was made on the Common near the corner of Boylston and Tremont streets. As everywhere else a big crowd had gathered. The Duryeans was emptied as people went out to buy.

The first paper went to William Connelly of Brigham's Hotel. Seeing the parade he quickly left his meal to get papers, he held them up and proferred a two-dollar bill for the first copy. He got it by mail.

Mr. Mack's last sale of papers is at the Eastern depot at 5 to-night. There, in his auto, he catches the crowds on their way home.

PHOTOGRAPHER TO LECTURE.

Burr McIntosh, who was the official photographer with the Taft expedition to the Philippines, gives an illustrated lecture covering his trip, at the Majestic Theatre this afternoon.

5000 DENOUNCE SLAUGHTER OF RECOUNT BILL

Carnegie Hall Crowded by Citizens Who Protest Against Legislative Treachery.

By Boston American Leased Wire.

NEW YORK, April 26.—Five thousand earnest, law-abiding citizens, as many as Carnegie Hall could hold, registered last night an earnest and indignant protest against the Legislature's slaughter of the majority recount bill.

The meeting typified the second stage in the revolt of the people against corporation domination, of which the honest verdict at the polls last November was the first stage.

No more remarkable meeting has ever assembled in New York. At a time of absolute political quiet, with the appalling disaster at San Francisco uppermost in the public mind, a crowd of earnest, enthusiastic citizens crowded every corner of Carnegie Hall and voiced a mighty protest against the nullification of their most precious rights, as typified in the treachery of the Legislature's defeat of the bill providing for a recount of the ballots cast at the last mayoralty election.

Henry A. Powell of Brooklyn, who presided at the great gathering, earnestly described it as the most potent gathering that had assembled in the United States since that meeting in Philadelphia when the fathers sat down to fashion the future of our government.

Speeches were delivered by Clarence J. Shearn, John Ford, Rev. Charles H. Eaton, Charles Sprague Smith, Caitlin Tomkins and William Randolph Hearst, as well as by the presiding officer.

Mr. Hearst responded with a striking speech that kept the enthusiasm at its highest pitch as long as he was before the crowd.

His reference to McClellan as "the littlest Mayor New York has ever had" provoked a mighty burst of laughter. His designation of McClellan's supporters as the "Captain Kidds of finance," and his other flings at the political gang which is behind McClellan, kept the laughter rip pling through the big audience.

His sarcastic hits at the Jeffersonian hypocrisy of McClellan caused cheer after cheer to sweep over the house, and when he concluded he was accorded another ovation, which lasted until the band drowned out the cheers.

VOTES WATER SYSTEM.

NORTHFIELD, Vt., April 26.—The village has voted to have a water system of its own and work upon a reservoir will be begun at once.

RELIEF SECRETARY QUIT AFTER SCANDAL

M'SWEENEY, ASSISTING IN RELIEF FUND, HAS TO LEAVE IMMIGRATION BUREAU.

WASHINGTON, April 26. Much surprise was expressed among Treasury Department officials here when it was learned that Edward F. McSweeny, former Assistant Immigration Commissioner at the port of New York, had been appointed secretary of the Massachusetts Relief Association, which is collecting funds for the earthquake victims.

It is believed here that the members of the State Committee who chose Mr. McSweeny cannot know his record as well as it is known in Washington and New York.

McSweeny retired from his position as Assistant Immigration Commissioner in 1902, his resignation being demanded by President McKinley after a long investigation of charges of fraud that had been made against his department.

The investigation of the charges was conducted by Richard K. Campbell, special inspector, and John J. S. Rogers, commissioner of Immigration at Philadelphia, at the request of the President. The report filed 2,500 typewritten pages, and a great deal of it was suppressed because it involved Republican politicians.

The report recommended the dismissal of McSweeny and several of his subordinates. This is an extract from the report:

"Your committee finds that the most continuous and flagrant bribe-taking is practiced. Several of the officials have been identified by the victims from whom they extorted money."

In the report several cases were cited where immigrants were detained until money could be extorted from their friends. This was usually accomplished, the committee found, by Thomas Burke, who had the especial confidence of McSweeny.

PASS MIDNIGHT LIQUOR BILL TO ENACTMENT

VOTE IS 104 TO 99, AFTER BITTER DEBATE IN HOUSE OF REPRESENTATIVES.

The 12 o'clock liquor bill was passed to be enacted by the House of Representatives to-day by a vote of 104 to 99, and now goes to the Senate for enactment.

The bill came up for final action after as exciting a session as the House ever held. Bitter debate, in which the lie was given and recrimination freely indulged in, characterized the closing scenes of the enactment of this important piece of legislation.

Representative Robert Luce of Somerville, declaring that he had been misled, moved to strike out from the bill the enacting clause and that the bill be assigned for consideration next Monday.

Springing to his feet, House Chairman Ames of the Liquor Laws Committee said: "I do not generally care to indulge in any controversy, but I will say that the statement made by the gentleman from Somerville to the effect that I misled him or that I had any agreement with him is absolutely false and without foundation."

Mr. Luce's motion was lost.

The bill provides that in all cities in this Commonwealth of 45,000 population or more liquor may be sold in the public dining rooms of hotels until midnight.

300,000 HOMELESS, WIRES GEN. GREELY

WASHINGTON, April 26.—The following dispatch was received from General Greely, in command at San Francisco, yesterday afternoon:

"Fort Mason, Cal., April 25.

"The Military Secretary, Washington, D. C.:

"Three hundred thousand people are homeless and the entire business facilities of a city of half a million have been destroyed, except those on one street of minor importance; accommodations for most urgent financial and other indispensable business institutions are being obtained only with the greatest difficulty.

"The mayor and the police are so fully occupied operating without ordinary accommodations that even the ordinary current duties such as pertaining to the mayor's office and vital statistics are largely neglected for lack of power and office accommodations; under such conditions a registration bureau is impossible.

"The newspapers have taken up the

Continued on Page 3, Column 1.

Predicts Earthquake and Tidal Wave in Cuba in May.

HAVANA, April 26.—Profesor J. F. Nowack of Vienna, who is lecturing before the Cuban Institute of Sciences on phenomena of nature, predicts a violent earthquake or tidal wave between May 15 and 19, which will sweep the seaward part of Havana, including the suburb of Vedado.

Professor Nowack bases his prediction on his studies of the condition of plant life in the vicinity of Havana, and on peculiarities in the appearance of the sun.

NEW FRISCO EARTHQUAKE KILLS WOMAN

TERROR AGAIN SEIZES CITY, PANIC IN CAMPS

Chimney Crashes Into Kitchen and Slays Housewife at Her Work.

SAN FRANCISCO, April 26.—Sixty thousand people have joined in the flight from stricken Frisco.

Ever since the great shock of a week ago Wednesday, seismic tremors have shaken the city almost hourly, culminating yesterday afternoon in a shock that brought the walls of ruined buildings crashing and tumbling to the ground, killed one woman and created new panic and consternation among the terror-stricken inhabitants.

The shocks continued to-day, some of them being felt severely, especially in the centre of the city.

The shock of last night, while not severe as compared with the two great earth wrenchers that preceded the fire, was of sufficient severity to convert the city and the camps on its outskirts into rushing, shouting centres of fright for a half-hour or so.

Workmen, who were tolling in the strenuous race that has begun at resurrecting the city from its ashes and debris, leaped and clambered from swaying scaffolds and ran from the dangerous proximity of insecure walls.

When the fright was over the authorities realized that the shock had been of direct benefit. By displacing walls and houses that would of necessity have had to be removed, the labor of many thousands of men for days was saved.

In the face of the trembling of the earth, and the uncertainty as to whether or not another grave convulsion will come, confidence is being regained in a marked degree by the citizens.

CHARGE GRAFTERS AT WORK ROBBING FRISCO SUFFERERS

By Boston American Leased Wire.

NEW YORK, April 26.—The Evening World prints the following dispatch from San Francisco:

"On the heels of President Roosevelt's proclamation asking that contributions to the homeless and suffering here be sent to James D. Phelan, former Mayor of San Francisco, and now chairman of the Finance Committee of Relief, and not to the Red Cross Society, the charge is made today that some persons or some body of men are making graft out of the relief tables and money contributions.

"It is alleged to-day that there has been wholesale grabbing of food, clothing and money. As the contributions continue to come in from all parts of the United States more opportunity will be given to these thieves, and to-day a new order of things will come into the arrangement of affairs.

From 15 to 20 Trains a Day.

"Notice has been received that for the next ten days, at least, relief will arrive here on from fifteen to twenty trains a day. With such a mass of supplies in the hands of dishonest men, who pose as charity workers for selfish motives, the chance of steal will be charming.

"Now the United States soldiers have stepped forward. They will not share their guard work with the State militia or the citizens' patrol, who have been accused of shooting down innocent men and at least one woman, just because they wanted to show their authority. The United States soldiers will do this work.

"The chief and professional mendicant have appeared on every hand. They have actually taken food and clothing they did not need from men, women and children who have been in dire want.

Precautions Against Fraud.

"Beginning to-day kitchens and mess rooms will be established where no hungry man or woman will be turned away. There will be plenty for all who apply, but no food can be carried away.

"In the distribution of clothing precautions against fraud will be taken by squads detailed to visit each tent or shelter. But the occupants and tabulate their wants. Orders will be given out outfitting the hobbyes to the needed articles of clothing or other stores.

"The perplexing problem that we may have to contend with is the prevention of unequal distribution of food," said Chief of Police Dunn. "Those of the worst element in the city, we find, are feeding better than they ever did in their lives, while the unfortunates who have been living normally are compelled to ask for aid and are actually suffering.

"We are doing all in our power to relieve this condition and hope in a few days to get rid of those who are taking every thing in sight."

15 MORE VICTIMS OF FRISCO'S HORROR ARE IDENTIFIED

WASHINGTON, April 26.—The War Department to-day received an additional list of dead at San Francisco, not previously reported, from Major-General Greely, as follows:

Catherine Brown.
John Berg (or Day).
Jerry Cheevers.
Ah Sang.
Emma Kittner.
Hermann Meyer.
W. Meyer (Japanese).
Mary Parts.
Achee Pedos.
J. Rudith.
Otto Stifel.
Lewis Robinson (colored).
William Vail.
George Walker.
Young Won.

This does not increase the grand total.

R. I. HAS $90,000 AND PROVISIONS FOR FRISCO'S AID

Special to the Boston American.

PROVIDENCE, R. I., April 26.—Rhode Island's fund for the relief of the San Francisco sufferers to-day passed the $90,000 mark, and it is expected will total $100,000 by night.

Public school teachers of Providence have planned to raise $2,000 toward the fund. Gaspee Chapter, D. A. R., is pledging a quantity of provisions and clothing to send to San Francisco by express. The local express companies are handling all relief supplies free.

Rates of San Francisco can be reached in four days via Chicago, Milwaukee & St. Paul Railway. Ticket "Overland Limited." A special rate of one fare for the round trip is in effect until May 4th, 1906. Write George L. Williams, N. E. P. A., 368 Washington st., Boston.

Here Is All the Earthquake Left of San Francisco's $7,000,000 City Hall

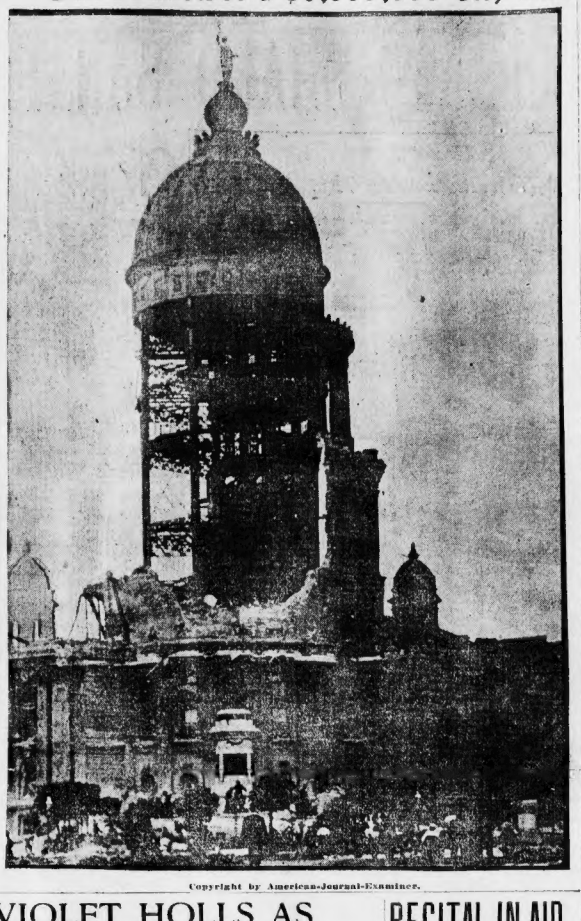

Copyright by American-Journal-Examiner.

VIOLET HOLLS AS HURDY GURDY GIRL

Violet Holls is going to Harvard.

The pretty, vivacious actress of "The Earl and the Girl" company is not going to be an undergraduate. No.

But she is to play a hand-organ in Dudley peasant costume in Harvard square to-morrow afternoon at 3:30 o'clock to collect Harvard coin for the benefit of the Hearst Relief Fund.

Imagine the treat coming to the gay collegians. Also imagine the amount of money the demure Violet will coax from their generous pockets.

Those who have seen Miss Holls on the stage can easily see her in the role she will look in Dudley costume, playing a hand organ. It will be a mistake if she doesn't do well.

"Mona da mon an' gotta da cash."

Announcement was made in the Harvard College papers to-day that Miss Holls was to play in the square and the students are anticipating her arrival with all the zest with which collegians welcome the arrival of a pretty girl.

After Miss Holls has gathered in all the spare Harvard coin she will go with her hand organ to the Park street subway entrance at 4 o'clock and play to the rush of subway atmosphere on their way home from work. It is expected that she will reap a second harvest of money from this direction.

If you are near the subway entrance at 4 o'clock to-morrow afternoon, watch for Violet, the hand organ lady, and "give generously."

NEW ENGLAND QUAKE SURVIVORS

The following is a list of the New Englanders in the San Francisco disaster who have wired their friends of their safety, together with persons from Boston and its vicinity who have returned to their homes here:

Aysecugh, Arthur, of Wakefield.
Aysecugh, William, of Wakefield.
Cooper, George H., of Malden.
Dutton, Mr. and Mrs. Andrew, of Melrose.
Day, Miss Elvina, of Bradford.
Evans, M. O., Jr., of Waterbury, Conn.
Friable, Dr. J. A., of Newton.
Friable, Mrs. J. A., of Newton.
Jordan, Mr. and Mrs. James C., of Boston.
Lincoln, O. J., of Antrim, N. H.
Main, Miss Olive, of Somerville.
McDonald, Patrick, of Boston.
Pierce, Herbert, of Waltham.
Smith, Otis, of Boston.
Sumner, Elizabeth, of Boston.
Sibbins, A. E., of Boston.
Upham, Annie, of Boston.
Williams, Mr. and Mrs. H. Parker, of Bradford.
Innes, Mrs. Alice M., mother of Charles H. Innes.
Cotter, James, son of Mrs. Ellen Cotter, 50 Judson street, Roxbury.
Bruce, William, brother of Dr. B. Bruce, 1,140 Columbus avenue.
Brown, James S., and his sister Beasie.

$147 REALIZED BY SALE OF MELVIN MIXER FOR FRISCO VICTIMS

At a meeting of the local branch of the Massachusetts Retail Grocers' Association Mr. Melvin donated one of the Melvin & Beebe Automatic Mixers in device for the hygienic and sanitary mixing and blending of teas, coffees and spices, to be drawn by lottery, and the proceeds sent to the Hearst Relief Fund. Each member present paid $1, netting $70, which was sent to the BOSTON AMERICAN to be applied to the fund.

Mr. Melvin had also donated a mixer at the general meeting of the Massachusetts Association, on which $127 was realized and applied to the general fund.

RECITAL IN AID OF SUFFERERS

Miss Clara Barteaux, the well-known operatic soprist, has completed arrangements for a recital to be held in Jordan Hall Monday night, April 30, when one-half of the proceeds will be given to the San Francisco sufferers.

With Miss Barteaux will appear Emilie de Gorgorza and Alfred de Voto, the pianist.

Among the patronesses are Mrs. Curtis Guild, Jr., Mrs. Roger Wolcott, Mrs. Nathan Matthews, Jr., Mrs. John C. Gray, Mrs. Eben D. Jordon, Mrs. John C. Phillips, Mrs. Thomas Allen, Mrs. F. B. Eddy, Mrs. James L. Lawrence, Mrs. T. Frederick Brown, Mrs. R. C. Hooper, Mrs. G. H. Shaw, Mrs. Charles E. Perkins, Mrs. R. C. Dixey, Mrs. Oliver P. Wadsworth, Mrs. Laurus M. Sargent, Mrs. Sarah J. Mixter, Mrs. M. Eugene Rice, Miss Georgina C. Cuppy, Mrs. W. A. Paine, Mrs. Thomas W. Lawson, Mrs. H. L. Jordon, Mrs. James T. Wetherall and Mrs. Edward B. Hill.

The ushers will be George H. Bryant, Albert F. Bunnell, Ernest P. Lewis and Howard S. Hazen.

TAMMANY DANCE TO-NIGHT.

Tammany Club, Ward 7, will give its first annual ball and concert at Odd Fellows' Hall to-night.

YOU'RE THE JUDGE

GIVE

"SALADA"

Ceylon and India Tea

a trial; it is so good that you will never use any other. Lead packets only. Trial packet 10c. At all grocers.

HIGHEST AWARD ST. LOUIS, 1904.

Boxers Who Will Be at Big Benefit

Jack Sullivan.	Joe Walcott.
Mike Sullivan.	Jimmy Walsh.
Jimmy Briggs.	Sam Langford.
Date Deshler.	Terry Martin.
Honey Melody.	Kid Goodman.
Jimmy Gardner.	Charles Neary.
Chester Goodwin.	Ike Wier.
Young Kinsley.	George Dixon.
Young Sidney.	Billy Clinton.
Martin Flaherty.	Billy Gardner.
Jock Johnson.	Emergency Kelly.
	Rouse O'Brien.

BOSTONIAN WED TO BROOKLINE BRIDE TO-DAY

Society Gathers at Trinity Church to Witness Popular Couple's Marriage.

Melville Woodbury Sawyer of the Hotel Westminster and Mrs. Alma Helen (Roberts) Hopkins of No. 1,855 Beacon street, Brookline, were married at noon to-day at Trinity Church, by the Rev. Alexander Mann, pastor of the church. The wedding was a pretty social affair and was attended by the friends of both parties.

Following the ceremony the whole party made merry at a breakfast served at the Westminster. Mr. and Mrs. Sawyer announced that they will be at home in September, at which time they will occupy apartments at the Westminster.

Mr. Sawyer is the son of Mrs. Melville Sawyer of this city. The bride is the daughter of Mrs. M. W. Roberts of Brookline.

R. F. Curtis of this city acted as best man at the wedding, and the maid of honor was Miss Katherine Squire, ten years old, a cousin of the bride. The ushers were: George W. Roberts, brother of the bride, John P. Squire, Dr. John W. Achorn, Emil Bieber, Dr. E. S. Austin and Dr. H. H. Hartung. The bride was given away by her son, P. Laurence Hopkins.

The bride wore a hand-embroidered princess gown of pale blue liberty satin. The bodice was embroidered with a deep flounce of duchesse and rose point lace, finished at the neck with a dog collar of pearls and diamonds.

MINERS PLAN TO AVERT STRIKE

WILKESBARRE, Pa., April 26.—The general scale committee met this morning to complete the counter proposition to the operators, which the miners say will avert a strike because of the radical modifications from the original demands. Either an official statement containing a synopsis of the counter proposition, or the complete document will be sent to the operators, will be made public to-day.

TECH MEN ON STAGE.

The annual play of Boston Technology undergraduates, "The Freshman," will be given this afternoon. The production is a musical comedy with a cast of twelve members and a chorus of fifty-five voices.

San Francisco's Mayor Thanks Mr. Hearst

SAN FRANCISCO, Cal., April 25.—To William R. Hearst: Our people are deeply grateful for your kindness in sending relief. Imperishable supplies of all kinds needed, also clothing.

E. E. SCHMITZ, Mayor.

MILLIONAIRE'S SON GETS JAIL SENTENCE

WORTHLEY AND JEROW, SOCIETY LEADERS, ADJUDGED GUILTY ON GAMING CHARGE.

Thirty days in the House of Correction was the sentence given Harry T. Worthley, youngest son of the millionaire Lynn shoe manufacturer, Mark J. Worthley, in the Lynn Police Court to-day. A similar sentence was also passed on Frank Jerow, prominent in Lynn social circles.

The two young men were arrested in a raid on a Lynn gambling house a week ago, in company with ten others. Worthley and Jerow swore that no gambling was going on in the house. Their companions were fined $10 and costs each on gambling charges, and thirty days in the House of Correction was added for Worthley and Jerow because the court said the young men had lied on the witness stand. They will appeal the case. Both men are out under bonds.

$12,000,000 SUITS TO DRIVE PACKERS OUT

Beef Trust Threatens to Withdraw Plants From Texas on Account of Prosecution.

CHICAGO, April 26.—The Chronicle to-day says: Prosecution of the suit against the Armour and Swift interests in Texas for the purpose of securing a $12,000,000 penalty for violation of anti-trust laws may result in the closing of all packing plants in Texas and the withdrawal of the Chicago packing concerns from that State.

This was the announcement made by officials of the Swift and Armour companies in discussing the effect of the suits brought against them by the attorney-general of Texas.

As a result of anti-trust investigation in Texas by Judge J. H. Lightfoot, assistant to the attorney-general, seventy-one suits have been filed in the twenty-sixth district court by the State, involving penalties of $12,000,000.

NEWTON MAN AND FAMILY ALL SAFE

The friends of George D. Atkins of Newton Highlands learned yesterday that he and his son, George, Jr., his two daughters, son-in-law and grandchild were all safe and well in San Francisco.

FRIDAY IS MERCHANTS' DIVIDEND DAY

10 Sperry Gold Stamps FREE

TO ALL WHO PRESENT THEIR BOOKS, BUT ONE CERTIFICATE TO A PERSON.

In Addition to Above

DOUBLE STAMPS

On All Purchases

A Cloak and Suit Store for the Past 50 Years.

La Starr & Co.

95-41 WINTER STREET

PROFITS GIVEN San Francisco Sufferers

This coupon, if presented within 10 days, will be forwarded to the Hearst Relief Fund, with 10 per cent. of the amount of your purchase. The subscription will be made in your name and you will receive full credit in the published reports.

For the San Francisco Sufferers
IN CARE OF HEARST'S BOSTON AMERICAN

Name.....
Address.....
Amount.....

ONLY 2 DAYS MORE

$5 a Month for Medicine and Treatment Until Cured. Just One-Half the Regular Fee. To All Patients Who Begin or Renew Treatment On or Before April 28th Consultation and Careful Physical Examination, Including X-Ray Examination and Analysis of Urine Free. Spring the Best Time to Cure Chronic Disease. Don't Wait. Why Pay More?

Five dollars a month for medicine and treatment until cured is all patients can begin or renew treatment on or before April 28th, 1906. This is the most liberal offer ever made by the Cosmo-Chemic Chronic physicians, the great scientists, who are making so many remarkable cures of stubborn, chronic ailments that have resisted the best efforts of the regular family physicians. Under this offer the high standard of skill, medicine and treatment will not be lowered, but remain the same as when the regular fee of ten dollars per month is charged, and this, as every intelligent person knows, is the most skilful, scientific medical service that can be had. Why pay more? This offer is made in order that skilful, scientific medical service may be within the reach of all, even the slenderest purse. It is open to all, no matter what your disease, provided it be curable.

Spring is the best time to cure. Now Nature lends her kindly aid, and patients with liver and kidney troubles, general run down condition, or weak from the effects of the trying winter months need cleansing and purifying and renovating, just as your house does.

Free X-Ray Examination

We never accept a case for treatment until we have made a careful examination with our perfected X-Ray and other marvelous instruments. There is no room to doubt as to the exact condition of patient's kidneys. This perfect method of diagnosis is at your service absolutely free, provided you call on or before April 28, 1906.

DON'T WAIT If you have any trouble and want to be cured, begin a course of treatment with the Cosmo-Chemic Physicians, Room 10, No. 18 Boylston st., on or before April 28th, and you will receive consultation and examination with the perfected X-Ray and analysis of the urine absolutely free. Treatment and medicine at one-half the regular price, namely—$5.00 per month until cured—to all who begin or renew treatment on or before April 28th. Why pay more?

LET EVERYBODY KNOW

Mr. G. B. Johnson of Newbury, Mass., says: "For the last 5 or 6 years I have been troubled with a severe pain in my back. Cosmo-Chemic system of medicine would be best thing for me and feelings toward this have made them sufferers to the extent that I was unable to work. I had given up hope, and was going on from bad to worse. I felt some change, I felt good and encouraged. The pain in my back was not so bad as going, until finally I felt as if I had a new stomach installed. To go on and tell the different stages I went through would involve too much space. It is enough to say that I am cured, and I feel like a new man. I have taken treatment from many physicians and have done wonders in my case, and I deem it my duty to let the world know of this wonderful institution and the success achieved in my case." Signed: G. B. JOHNSON.

TWICE SUCCESSFUL

Mr. Herman Schuchhart of 30 Waverly Ave., Everett, Mass., says: "I was cured two years ago by Cosmo-Chemic clinic, and was so pleased with the result at the time that I found myself in need of some more consulting done for a very bad kidney and bladder trouble. At once went to Boston. I was suffering intensely with a distressed feeling across me, the kidneys would not act as they should. I felt bad. After taking a few treatments with the Cosmo-Chemic physicians I began to improve. Now I have no trouble with my kidneys whatsoever."—Signed: HERMAN SCHUCHHART.

THE COSMO-CHEMIC SYSTEM OF MEDICINE (Incorporated)

Permanent offices, Suites 8, 9, 10, entrance No. 18 Boylston st., Boston, Mass. Send two-cent stamp for book on chronic disease.

Office hours—9 A. M. to 12 M., 2 to 4 and 6 to 8 P. M. daily.

Office closed Sunday.

RACE SUICIDE

Has no place in this man's life. We are trying to do our part by selling

Baby Carriages AND Go-Carts

$1 Down and $1 a Week

We give free with every baby carriage a complete silver plated, gold lined drinking cup for the baby. We are at the same old stand. A fresh stock of new goods for every season. Selling everything to furnish the home.

Reliable Goods. Easy Terms. Low Prices.

Visit our Clothing Department; open Saturday evenings.

Holmes, Luce & Co.,

ADAMS SQ. DOCK SQ.

140,142,144 Washington Street.

A Sweet Breath

is what all should have, and it can be ensured by the judicious use of Beecham's Pills. A sweet breath denotes that everything is well, at the slightest indication of the digestive organs not working properly, do not forget to take

Beecham's Pills

Sold Everywhere. In boxes 25c and 50c.

4 COLORED POSTAL CARDS AND A CHRISTY PICTURE WITH NEXT SUNDAY'S AMERICAN

ASK MORE TROOPS TO STOP LOOT IN CITY

Copyright, 1906, by W. R. Hearst, American-Journal-Examiner.

Any person reproducing this picture without permission will be prosecuted to the full extent of the law.

SAN FRANCISCO FISH MARKET ON CLAY STREET WRECKED BY EARTHQUAKE SHOCK

This view will give an idea of the extent of the damage done in Clay street, where the fishermen of San Francisco piled their trade. It was known as Palladini's Market, and Palladini, who owned the tugs used by the fishermen, was one of the victims of the disaster. At the time the earthquake came, shortly after 5 o'clock in the morning, the market was a very busy spot. Besides Palladini, a number of others were caught under falling walls. As the picture shows, there were also a number of horses, hitched to wagons, that were killed by the crash which followed the quake.

Unguarded Sections of 'Frisco Overrun by Horde of Men and Women Who Take Away Treasure From Debris of Wrecked Buildings.

Continued from First Page.

matter as far as possible with their own limited accommodation, and it is understood that a kind of registration bureau has been opened in Oakland; can only say for that interested parties telegraph the lines and mail records local transportation Examiner, the Call and Chronicle, who at station are still unavailable and inoperative present are best informed as to the local tive."

HEARST TRAIN FROM NEW YORK ON WAY

By Boston American Leased Wire.

NEW YORK, April 26.—Loaded with 280 tons of provisions, clothing, medical and surgical supplies, sewing machines and other necessities that Hearst's San Francisco Examiner has asked the New York American to forward, a fourteen-car train left New York last night.

Thousands of dollars more poured into the American-Journal San Francisco Relief fund yesterday, swelling the total to $105,220.31. It is now certain that this fund will within a week amount to $200,000.

Eva Booth has given to the fund $5,000.

TOTAL OF $21,000,000 RAISED FOR VICTIMS

NEW YORK, April 26.—The local relief fund this morning was close to the $4,000,000 mark, and will pass it before to-morrow if the contributions continue to flow in with anywhere near the volume they have averaged since the fund was started. The seven days since the catastrophe have averaged nearly $3,000,000 each from all over the country, and have brought the total of the whole fund up to about $21,000,000.

By far the greater part of the fund is in now, and from this time on the task of the relief committee will be its distribution to the wheat way.

The Metropolitan Opera stars who were so hard hit by the earthquake and fire themselves have decided to hold a benefit for the other sufferers on May 4. The benefit will be a continuous performance, beginning in the morning and lasting all through the day.

CHICAGO, April 26.—The Chicago relief fund for the San Francisco sufferers to-day reached a total of $780,000, or more than three-quarters of the $1,000,000 it was planned to raise.

With this big fund to draw on the executive committee of the Commercial Association will meet to-day to consider the sending of a third relief train and the forwarding of money.

LILLIAN RUSSELL TO GIVE BENEFIT AT TREMONT SUNDAY

Lillian Russell and her all-star vaudeville company will appear at the Tremont Theatre next Sunday night for the benefit of the San Francisco sufferers. This is Miss Russell's only appearance in Boston this season. Her company includes Rice and Prevost, Jack Norworth, Greene and Werner, Chevalier Delorie, Edna Luby, Canfield and Carlton, Ed Blondell and his company, Mazarro the Great and N. C. Burbhart. Seats will be on sale Friday at regular theatre prices.

DAUGHTER OF H. M. WHITNEY WEDS TO-DAY

Becomes Bride of Herman Lyman of Beacon Street at Church Ceremony.

Miss Ruth Whitney, eldest daughter of Mr. and Mrs. Henry M. Whitney of Brookline, to-day became the wife of Herman Lyman, a society man of No. 39 Beacon street. The ceremony took place before a host of society friends in the First Parish Church at Brookline, at high noon, the Rev. William H. Lyon, pastor of the church, officiating, assisted by the Rev. Howard M. Brown. The interior of the church about the chancel, where the young couple stood, was prettily decorated with flowers and greens.

Arthur Lyman, brother of the groom, was the best man, and Miss Laura Whitney and Isabel Morris were bridesmaids. The ushers were R. T. Lyman, J. A. L. Rickey, James S. Whitney, Richard Sears, Dr. A. C. Cabot and George B. Morrison.

Following the ceremony a reception was held at the Whitney home on Boylston street, Brookline.

The bride is well known in the younger society set of Brookline and the Back Bay, and is a most popular young woman. Mr. Lyman is a Harvard man, class '93, and is a member of the Somerset and Country Club, and other social organizations.

TREMONT BENEFIT NETS FUND $1,721.60

The receipts at the Tremont Theatre for the benefit to the San Francisco sufferers on Sunday evening, arranged by Manager Scheeffel and James K. Hackett, were $1,700.50. Walter M. Lowney & Co. gave $21.10, the proceeds of the evening's confectionery sales, making the total amount turned over to Kidder, Peabody & Co., $1,721.60.

MONTPELIER FUND $1,315 AND GROWING

MONTPELIER, Vt., April 26.—At a meeting of the B. P. O. Elks, held here last evening, the sum of $100 was voted to the San Francisco relief fund. Mrs. Josephine Pollard of Chicago sent a check of $15 yesterday. The Montpelier fund now amounts to $1,315, and subscriptions are still coming in. The I. O. Eagles will send $20 to-day.

PACKED JURY WILL GIVE HEARING ON CITY LIGHTING

City Council Committee, Anxious to "Learn," Plans $4,000 Junket for "Information."

The Committee on Municipal Lighting of the Boston City Council wants to learn a lot about the subject, and a hearing is to be held at the Common Council Chamber next Wednesday at 2:30 p. m. It is announced that at this meeting "those in favor of municipal lighting may express their views."

There are fifteen members of the committee—eight Councilmen and seven Aldermen. Two of them are open-minded on the subject—Alderman Linehan and Councilman McCullough. The others have already aligned themselves as being opposed to allowing the people to even vote on whether they want municipal ownership or not. This being the case, it is to be expected that the hearing will be a very serious and profitable affair. It will, however, be appreciated by the public that those in favor of municipal lighting may express their views," even if they do start ownership is operative "those in favor of municipal lighting might express their views." It wouldn't cost, they think, more than $3,000 or $4,000.

Will "See" the Mayor To-day.

A sub-committee expects to visit Mayor Fitzgerald to-day to learn if he will encourage the expenditure of money for a trip to gather evidence. At this meeting at least one person who is NOT in favor of municipal lighting may express his views. Next Wednesday's hearing promises to be a delightful one-sider. The committee will extract much humor from it, if any appear to give their views.

Big Junket Proposed.

The committee expects to do something more important work than hear the views of the public. It realizes that there is much it could learn about the subject, and it hopes to be able to learn by practical investigation. A considerable number of the members think it would add to their ability to report the unfavorable recommendation that they have been appointed to make must be in before September 1 if they could observe how municipal ownership works in other cities. The farther the cities are from Boston and the more beautiful the route of travel, the better they feel they could profit by the trip.

They realize that they could learn much in the South during the cheerful weather of Spring, and in the North and West during the heat of Summer. While they were visiting the various cities where municipal

NEWSBOYS TO GIVE TITHE OF THEIR DAILY EARNINGS

The newsboys of Boston will hustle to-morrow for the relief of the earthquake sufferers. Ten per cent. of their profits will be turned over to the BOSTON AMERICAN to be forwarded to the Pacific coast.

This action was taken at a meeting of the Newsboys' Union. The little fellows were unanimous and enthusiastically in favor of the project to give one-tenth of their day's profits for the cause of charity.

The boys will be on the streets early to-morrow and will vie with each other in trying to make sales.

Encourage the boys by buying papers. Do not be careful about collecting your change. It all means needed help for the homeless people of California.

"Evening papers! Evening papers!"

Listen for this cry to-morrow. Go down into your pockets and buy one and pay a good price for it.

OLD BALL PLAYER GIVES FORTY SKIRTS FOR 'FRISCO WOMEN

"Charlie" Gausell, the famous National League catcher of a few years ago, is responsible for the gift of forty women's skirts for the Hearst Relief train. Mr. Gausell is a representative of the Columbia Skirt Company of No. 680 Washington street and his interest in the Frisco sufferers resulted in this donation to-day.

A. W. Wheeler & Co., No. 295 Pleasant street, donate to-day two dozen mattresses, two dozen pillows and two dozen quilts.

STEEL TRUST GIVES FRISCO CONTRACTS THE PRECEDENCE

PITTSBURG, Pa., April 26.—Orders have been issued by officials of the Carnegie Steel Company, making all contracts for structural and other steel material to be used in the reconstruction of San Francisco "emergency orders" and giving them precedence over all other contracts. This order will apply to all branches of the United States Steel Corporation.

Secret of Beauty

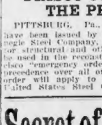

Of Skin, Scalp, Hair, and Hands in thousands upon thousands of cases, is found in the exclusive use of CUTICURA SOAP and CUTICURA OINTMENT, the purest and sweetest of emollients.

The Merchant Tailor Who Scooped Boston Last Week

WE DID IT with our lucky purchase of that big stock of woolens, followed by our advertisement last week of

A finely tailored, intelligently planned and fashion formed, with best trimmings, SWAGGER SPRING SUIT, impossible to duplicate elsewhere for less than $35, our price..

$20

We had the biggest week in all our 30 years of business.

There Is No Secret to Such Success.

We have the right goods—cutters who can turn out stylish, snappy suits—our own workrooms with the best of workpeople and THE RIGHT PRICE.

You cannot help being perfectly satisfied, for from first to last every detail of the garment is constantly under our careful supervision.

H. NEWMAN & SON

INCORPORATED

TAILORS

4 School Street, NEAR WASHINGTON || OPEN EVERY EVENING DURING THE SALE UNTIL 8 O'CLOCK

AMERICAN RELIEF TRAIN OFF TO-DAY

Spring Beds, Stores, Food, Clothing and Household Articles Sent to Suffering San Franciscans by Generous New England People.

The first BOSTON AMERICAN relief train carrying contributions for the San Francisco sufferers started from this city at 3 o'clock this afternoon.

The railroad company declared that the goods contributed through the BOSTON AMERICAN would be carried to the homeless and helpless people as fast as steam can take them. To-day's contributions go on a Chicago mail train by the way of Rotterdam Junction.

Other trains will be sent West as fast as supplies are received. Send in your contributions, and as rapidly as a train load is received the heavily laden cars will be sent on their long journey of mercy.

The American Spring Bed Manufacturing Company of Boston to-day sent 100 spring beds to be added to the huge variety of supplies that is being sent in for the San Francisco sufferers. The contribution is an excellent one, as the supply of beds is somewhat lacking, and will bring comfort to many a worthy family in the stricken city.

The quality of the beds is of the very best and most durable kind. The springs are of the famous Columbia pedestrian spring, of which the American Spring Bed Manufacturing Company are the sole proprietors and exclusive manufacturers.

The response to the BOSTON AMERICAN'S appeal for help has been general and generous. Nearly all of the business firms of Boston and surrounding cities have given something to assist in alleviating the situation in California.

One firm sent a number of cases of shoes. This was a practical contribution.

The Magee Furnace Company contributed seventy four stoves. This will become of the most appreciated gifts that can arrive in the desolated city.

Boston has not forgotten the Chinamen of the stricken city. By the BOSTON AMERICAN relief train will be sent to the penniless Chinamen of San Francisco 100 pounds of head rice and 100 pounds of Japanese rice for the Japanese sufferers of that city.

The committee that has taken up this phase of the situation is composed of Charles R. Hoske of No. 14 Oxford street, Boston; Moy J. Orne and William F. Holske.

Any person in New England who wishes to contribute food, clothing, household articles of anything else that might be of benefit to the homeless victims of California's disaster may do so by forwarding whatever they may have to Road No. 10, Doors 6 and 7, of the Fitchburg division of the Boston & Maine railroad.

Be careful about addressing your packages. They should bear this direction:

For the San Francisco Sufferers, Via Boston American Relief Train, Fitchburg Div., B. & M. R. R., Boston, Mass.

Deliver at Freight Depot No. 10, Doors 6 and 7, Warren Bridge.

Hurry up your contributions, because the train leaves to-day. If you cannot get any one to take care of your gift, call up the BOSTON AMERICAN, 2150 Main, and an expressman will call for it.

The contributions have been very generous. People who have not been able to give money have given household articles which are needed in the desolate region.

The first BOSTON AMERICAN relief train leaves to-day. Do not lose a minute in making your contribution.

Be not forgot that other trains will be dispatched as fast as supplies are received.

RUINS OF HEARST'S EXAMINER BUILDING.

(Copyright by American-Journal-Examiner.)

Branch Headquarters of American Relief Fund

Eleven branch headquarters of the BOSTON AMERICAN San Francisco Relief Fund have already been established, for the receiving of money intended for the victims of the earthquake disaster, in the following localities:

Brookline—W. D. Paine's news stand, No. 239 Washington street.

Cambridge—R. J. Neville, Harvard square transfer station.

Boston—The Goodwin Sisters cigar store, Scollay square.

Malden—J. H. Farnham, Malden square.

Chelsea—M. B. Mendoza, No. 196 Broadway.

Charlestown—New Waverley Clothing Company, City Square.

Roxbury—The Bowmau-Eaton Company, Roxbury Crossing.

South End—Brother Hagan, No. 1,090 Washington street.

Dorchester—Mrs. Wm. H. Lee, No. 86 Wheatland avenue.

Lynn—R. S. Bauer, No. 31 Central Square.

Salem—R. S. Bauer, No. 172 Essex street.

All contributions received at the above places will be forwarded at once and credit given in the columns of the BOSTON AMERICAN.

Within a few days branch headquarters will be established throughout the city and in East Boston, South Boston, Lynn, Lawrence, Lowell, Haverhill, Beverly, Waltham and Brockton.

CUT THIS OUT AND PASTE IT ON YOUR PACKAGE

. . . FOR THE . . .

San Francisco Sufferers,

Via BOSTON AMERICAN RELIEF TRAIN,

FITCHBURG DIV., B. & M. R. R.,

BOSTON, MASS.

Deliver at Freight Depot No. 10,
Doors 6 and 7, Warren Bridge.

AMERICAN RELIEF FUND.

Subscriptions to the Hearst Relief Fund, for the San Francisco Sufferers, continue to pour in in response to the appeal of the Hearst newspapers for the victims of the stricken city. Up to the time of going to press the contributions are:

Previously acknowledged	$120,775.89
J. Maury Smith, Scituate	10.00
Winsam Randolph Hearst	5,000.00
Mrs. Phoebe A. Hearst	5,000.00
Boston Theatre benefit	1,989.09
Columbia Theatre, guide street collection	230.80
Harry Keller	172.00
Lyceum Theatre	50.00
Emma Goodman	10.00
E. S. Webber	1,000.00
John Evans	100.00
N. J. Ghilarducci	2.00
Collected by N. J. Ghilarducci:	
Ada Ghilarducci (7 yrs. old)	.25
Pasquale D'Angelo	1.00
Enrico Ciuti	2.00
Enrico Biagi	2.00
Scipione Biagi	1.00
Charles R. Lorenzi	2.00
E. D. A.	.50
Joseph Cappelletti	1.00
Rosario Nicolai	.50
Genoa Cafe, Province street	10.00
Merchants' Club of Boston	150.00
O. Grosberg	50.00
Conway Me., Board of Trade	84.00
Court Highland, Foresters of America	25.00
Columbia Associates	25.00
Parker House employes	16.75
T. Gray Co.	25.00
Employes of Pearson & Hibbert	18.25
Malden Progressive Spiritual Soc.	5.00
Captain S. Washington	10.00
Miss Elizabeth B. Edwards	10.00
Entertainment at Chamber of Commerce	254.16
Beheshnah Temple	50.00
Coal Hoisting Engineers No. 74	10.00
Friend	2.00
Bouchard Damase	25.00
A. H. G.	10
Norway Board of Trade	13.00
George K. Brown	10.00
W. D. Arewon	5.00
Isabella R. Ewards	5.00
Randog Cloud	1.00
Con Keefe	50.00
D. J. Keefe	50.00
Oliver Lavelee	10.00
Cash	1.00
Employes of T. B. Baker & Co.	15.00
Residents of Harvest street, South Boston	12.50
L. B. Gallagher	5.00
A. D. Snow	2.00
Mrs. H. L. Emerson	1.00
Hattie L. Clark	2.00
Mrs. H. J. Hill	5.00
Julius Rothenberg	25.00
W. L. Sweezy	5.00
Mrs. H. E. Lewis and family	5.00
F. B. Brady	2.00
Charles C. Billings	10.00
G. B. M.	1.00
F. J. Gilman	1.00
Hillsboro, N. H., Lodge No. 17, K. of P.	25.00
G. W. A.	2.00
J. A. Wagner	2.00
W. Mackenzie	5.00
Hyman Solomon	5.00
Lillian Solomon	5.00
Grace Bowman	1.00
Eugene M. Kimball	10.00
George C. Staples	10.00
Mrs. Mary Lenihihi	1.00
Cash	2.00
Neal J. Christianson	5.00
Karl Dunning	4.00
Somerville News	5.00
Theodore H. Amerbach	10.00
Colonial Invited to attend	172.50
Morris Miller	1.00
Mrs. J. Harris	5.00
Ralph Harris	5.00
George A. Staples	10.00
E. M. Kimball	10.00
Isabel Douglas Thayer	1.00
J. F. B.	2.00
Sunday School, Morgan, Vt.	17.07
Alliance Club	25.00
Belgian Hall	14.00
Edith H. Freeman	20.00
Mrs. A. J. Coburn	1.00
Slavuta Aid Association	10.00
Benjamin Klous & Co.	10.00
Total	$131,023.89

BOSTON'S RELIEF FUND AGENT WIRES THAT HE IS "ON THE SPOT"

Jacob French, Seattle bank president and Hearst's representative at Oakland of the Massachusetts relief fund, wired from Oakland to-day that he was on the spot. The telegram reads:

"Situation improves here. Abundant provisions here. Blankets and tents needed badly both in this city and San Francisco. Money may be required for feeding destitute families to other localities."

$300,000 NAVY YARD MEASURE PASSES SENATE

WASHINGTON, April 26.—The bill introduced yesterday by Senator Flint appropriating $300,000 for the immediate employment of additional laborers and mechanics at the Mare Island navy yard, San Francisco, was passed by the Senate unanimously today.

BUSINESS NOTICES.

CASTORIA

For Infants and Children.

The Kind You Have Always Bought

Bears the Signature of *Chas. H. Fletcher*

BOSTON STOCKS.

	Opening	2.30 p. m.
Allouez	37	37
Amalgamated	103	103¼
American Telephone	137½	137
American Pneumatic	21	20
American Sugar	133½	133
American Sugar pfd.	133½	133½
Bingham	33½	33½
Boston Land	2½	2½
Boston & Maine	175	175
Centennial	24½	24
Copper Range	80½	80¾
Daly West	15¾	15¾
Dominion Coal	75	75
Mass.	5	5
Mass. Gas	91	92
Mass. Gas pfd.	94½	94½
Mohawk	51½	51½
N. Y., N. H. & H.	198	198
North Butte	80½	80¾
Shannon	8¾	8¾
Tamarack	84½	84½
Trinity	10½	10½
United Cop.	62½	62½
United States Steel	41	41
United States Steel pfd.	107¾	108
United States Oil	1¼	1¼
U. S. Smelt pfd.	46	45¾
Union Pacific	148½	148½
Utah	41	40

*Ex dividend.

NEW YORK STOCKS.

	Opening	2.30 p. m.
Amal. Copper	69¾	69¾
American Ice	21½	21½
Amer. Loco	44¾	44¾
Amer. Smelting	143½	143½
American Sugar	133½	133½
Anaconda	39¾	39¾
Atchison	79¾	79¾
Baltimore & Ohio	109½	108¾
Brooklyn Transit	80½	80½
Canadian Pacific	169¾	169¾
Ches. & Ohio	56¾	56¾
Chicago Great West.	20	19¾
Chic., Mil. & Puget	153½	153½
Consol. Gas	151	151
Erie	41	41
Louisville & Nashville	144½	144½
Mexican Central	25¾	25¾
Missouri Pacific	97¾	97¾
New York Central	137½	137¾
Northern Pacific	210	210
Ontario & Western	48¾	48¾
Pennsylvania	137¾	137¾
Reading	125¾	125¾
Rock Island	30¾	30¾
Southern Pacific	64¾	64¾
Southern Railway	31¾	31¾
St. Paul	168¾	168¾
Union Pacific	148¾	148¾
U. S. Steel	42	41¾

The Personal Seal of the Maker

Trade Mark. Necco Sweets New England Confectionery Co Boston

Willing, glad and proud to acknowledge its products, The New England Confectionery Company stamps each box of NECCO SWEETS with its personal seal. This is your guide in buying the most delicious and wholesome candies in over 500 varieties.

Lenox Chocolates

are among the number and are the very highest achievement of the modern candy kitchen. Next time you buy chocolates, bonbons, or even the simple hard candies—buy the box bearing the seal of NECCO SWEETS—so you may be sure of best quality, cleanliness and wholesomeness.

NEW ENGLAND CONFECTIONERY CO.,
Summer and Melcher Streets,
BOSTON, MASS.

The highest-grade, lowest-priced clothing that bears the Union Label is Morse-made.

If it's correct, it's at Morse's.
If it's at Morse's, it's correct.

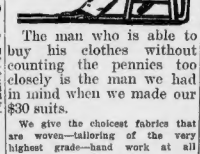

The man who is able to buy his clothes without counting the pennies too closely is the man we had in mind when we made our $30 suits.

We give the choicest fabrics that are woven—tailoring of the very highest grade—hand work at all points where it will help.

There are three, possibly four, custom tailors who produce suits equally good. But they ask anywhere from $50 to $60.

Has anybody told you anything about our 43c. scarves? They're worth knowing.

Leopold Morse Co.

127-137 Washington Street Adams Square Corner Brattle Street

DEATH NOTICES.

BIRD—In Everett, April 24, Elizabeth F., beloved wife of David H. Bird, 59 yrs. Funeral from the residence of her daughter, Mrs. Charles A. Richards of Somerset st., Everett, Thursday, April 26, at 8 a. m. Requiem mass in the Church of the Immaculate Conception at 9 a. m. Relatives and friends invited to attend.

EDGARTON—In Hyde Park, April 24, Augustina E., widow of James L. Edgerton, in her 79th year.

Funeral services at the residence of her daughter, Mrs. Mary L. Smythe, 25 Austin st. Hyde Park, Friday, April 27, at 2 p. m. Relatives and friends invited to attend. Burial at Mt. Wollaston cemetery.

HOLDEN—In Providence, R. I., on the 24th inst., Mary, widow of Robert Holden, aged 70 yrs.

Funeral services Friday, the 27th inst., at 2 o'clock p. m. at her late residence and parlors. Relatives invited to attend.

McCUSKER—In Cambridge, April 23, James, beloved husband of Elizabeth McCusker, nee Hurley.

Funeral from his father's residence, 128 Harvard st., Cambridgeport, Friday, April 27, at 8:30 a. m., thence at the Church of St. Mary's of the Annunciation at 9 a. m. Relatives and friends kindly invited.

RYAN—In Cambridge, April 24, John Ryan.

Funeral from the residence of his sister, Mrs. Mary Burke, 507 Green st., Thursday, at 8:30 a. m., thence to the Church of the Blessed Sacrament at 9 o'clock. Relatives and friends invited. Interment at St. Paul's.

SHAUGHNESSEY—In Charlestown, April 23, Sarah E., beloved wife of Patrick F. Shaughnessy.

Funeral from her late residence, 103 Bunker Hill st., Thursday, April 26, at 8:30 a. m., thence to the Church of the Fathers of Mt. Carmel, Bunker Hill st., where a requiem mass will be celebrated at 9 o'clock. Relatives and friends are invited to attend. Fall River papers please copy.

SULLIVAN—In Charlestown, April 24, Catherine E., beloved daughter of the late John and Nancy Sullivan.

Funeral from her late residence, 34 Monument sq., Friday, April 27, at 8:30 a. m., thence to St. Mary Church at 9:30. Relatives and friends invited to attend.

WEBBER—In Cambridge, April 26, suddenly, Miss Ellen M. Webber.

Funeral services at St. Mark's M. E. Church, cor. Park and Vernon sts., at 12 noon Thursday. Carriages will leave the Park st. Tunnel at Leominster, Mass.

Est. 1878. Tel. Con. 170

FREDERIC J. CROSBY
Funeral Undertaker and Embalmer,
10 and 12 Warren St., Jam. Wash. St

Private Funeral Rooms. Chapel Show Rooms, etc., and all modern appliances. Competent men always in attendance.

SCHOOLS AND COLLEGES.

$1 A WEEK
PAYS for thorough training as a stenographer at FRANKLIN ACADEMY, 1269 Boylston st.

REAL ESTATE.

FOR SALE—In Allston, two-family, corner house, first-class residential section, all modern conveniences, fine location, electric cars, price, value $12,000; owner wishes to dispose of at once and will sell at low price; for all information address P 206, Boston American.

SEVERAL FARMS in this town are to be sold this season; good reasons for selling; bargains are offered; the prices range from $600 to $3,000; also for sheep pasture, containing 50 acres. These places will be shown by W. H. LEVENSALER, Wakefield, Mass.

THIS IS THE PLACE—Southville Village property, on R. & A. R. R.; 10-room house and stable, 12 acres, 3 large hen houses to keep 300 hens and 50 fruit gardening. H. E. HOWARD, 398 Main, Worcester, Mass.

WANTED—2 or 3 tenement or store property. I have a 9-room cottage with 5,000 ft. land near Wollaston station, want exchange and pay difference. Wanted in Roxbury. Address Y 234, Boston American.

7-ROOM HOUSE at Dorset, Mass., for sale, built by owner for summer residence, recently painted and in good condition; large lot, corner lot. Address Lock Box 199, Dorset, Mass.

INFORMATION WANTED.

TO ANYBODY giving information as to the whereabouts of Joe Kaczynski an ample reward will be given at once. 9 Waterhill, Mass., 11 miles from Worcester. Found Sox. Address JOSEPH KACZYNSKI, 30 Prescott, Boston.

NOTICE—Divorces strictly private, advice free, consult mail. Wedding ring found, can easily prove my claim. LAWYER CHAS. C. ALLEN, 27 School st., Room 21, Boston American.

INFORMATION wanted regarding whereabouts of Mrs. Mary Burke, formerly of Boston. Address Mrs. CHAS. S. BEATTY, 80 Central bldg., Boston.

LEGAL AND PUBLIC NOTICES.

ADVICE FREE on all legal matters, particularly bankruptcy and divorce, by attorney of standing; call or write. ATTORNEY, 27 School st., room 21.

IF YOU ARE IN TROUBLE consult us on law and domestic relations; advice free. 45 Tremont Row.

ACCIDENT CASES a specialty; advice free. ATWILL & LAW OFFICE, 27 School st., Boston.

JUSTICE, PEACE and Notary Public—Home evenings, 446 Sharon st., near W. Newton st.

DETECTIVES.

National Detective Agency,
LICENSED and bonded. Room 918, Colonial bldg.; phone Oxford 32. Attorney's advice free.

AMERICAN DETECTIVE AGENCY—Licensed and bonded. 233 Westminster st., Providence, R. I. Telephone 2250-M Union.

TYPEWRITERS.

THE TYPEWRITER EXCHANGE has the largest and best stock of machines at the lowest prices. 60 Bromfield st.

THE BALLROOM.

PROF. SILAS, 446 Tremont st.—Day lessons 15 private, 5 class $2; eve. evenings, 7 to 8.

Barter and Exchange

ONE CENT A WORD.

AUTOMOBILE—Will exchange my "Delco" runabout, in perfect running condition, for good horse or sell for cash for $250; also a 5-cylinder touring car in A1 condition, run 10 miles to liter; tires in good shape on both cars. 1022 Tremont st., Boston. Call 1 to 4 p. m. Garage in basement and optical goods.

AUTOMOBILE will buy a gasoline touring car and pay cash, or trade valuable real estate. W. E. COOPER, No. 343 Tremont st., Boston.

AUTOMOBILE—I will trade my gasoline touring car for people, for city real estate. A. E. EDWARDS, No. 342 Tremont st.

BICYCLES, Deer Head, exchange for latest styles or $25 cash; also Ladies' Rambler, 1905, $15. 1022 Tremont st., Boston.

FOR EXCHANGE—3-7 camera for graphophone. P. 232, Boston American.

COLUMBIA disc graphaph, 25 records, to exchange for typewriter. P. 257, Boston American.

AUTOMOBILE—I will trade my gasoline touring car for people, for city real estate. A. E. EDWARDS, No. 342 Tremont st.

BICYCLES, Deer Head, exchange for latest styles or $25 cash; also Ladies' Rambler, 1905, $15. 1022 Tremont st., Boston.

FOR EXCHANGE—3-7 camera for graphophone. P. 232, Boston American.

COLUMBIA disc graphaph, 25 records, to exchange for typewriter. P. 257, Boston American.

DESKS, office furniture, store fixtures or stock of goods wanted for cash or exchange; state prices on anything you want. LEE, 39 Kneeland st.

EXCHANGE—FOUR PENNIES for cigarette amusement. Penny machines, 1,000 in operation at amazing weekly profits. Will exchange with a penny, come and see what a penny will do. Only place where you can have Parker's pin in the jury on the Edison phonograph; slot machines exchanged. 1022 Tremont st.

EXCHANGE—Blue white diamond, 3 karat, 14-karat gold, superb setting, lodging house or grocery. Y 233, Boston American.

FOR EXCHANGE—Automatic bank slot attachment for other slot machines. H. E. P. R., 213 Washington st.

I WOULD LIKE to exchange my King Pin 6½-8½ camera without lens for a wide angle lens. P. 254, Boston American.

NOTICE—Printers, wood and dancing lessons for printing. Address P. 226, Boston American.

TOILET TABLE, value $10.00 to exchange for rug, carpet or chiffonier. Address WALTER ZALE, 1,146 Baker road, Everett.

WILL EXCHANGE a combination gold writing pencil and pen for a Waterman fountain pen. P. 196, Boston American.

WILL EXCHANGE 5-h. p. gasoline runabout for motor cycle. Address N 255, Boston American.

WILL EXCHANGE my mandolin for drum outfit complete, call evenings at L. OSGOOD, 620 Parker st., Roxbury.

AUTOMOBILES.

FOR SALE OR TO TRADE—Four cylinder Mitas and one 28-in. tire, 1906 model, 30 horsepower, for cheap car or address BEVERLY LOAN CO., 71 Hartford st., Beverly, Mass.

AUTOMOBILE, good as new and fully equipped, automobile garage and supplies. Call or write for address the BEVERLY LOAN CO., 71 Hartford st., Beverly, Mass.

RELIGIOUS.

SEVENTH DAY BAPTIST CHURCH, parties interested in the formation of the above church are requested to meet at 2:30 p. m. Sunday, April 29, at 10:30 a. m. COMMITTEE S. B. C.

REFRIGERATORS.

FOR SALE—Grocers, market, restaurant, factories, new or second-hand, at factory prices; cash or credit. WHITMAN & CO., 79 Arlington st., Chelsea.

EDUCATIONAL.

HYPNOTISM, taught privately or by mail; labor unions, lodges and societies entertained; consultation free. PROF. J. A. REID, 122 Huntington st.

FOR SALE.

FOR SALE—2 photograph studio building equipped for work up to 8x10. Information address P. 251, Boston American.

ALBERT'S list of stoves, store and office fixtures, etc., for sale; this page every day. 99 Blackstone.

FOR SALE—New violin, good case and bow; cheap. Y 231, Boston American.

HELP WANTED—Female.

EXPERIENCED OVERALL OPERATOR wanted. Apply J. R. PEARSON CO., 85 Bedford st., Boston; MISS BROWN, forelady.

TAILORESS wanted at once on skirts and coats, good wages and steady employment. Apply A. GOLD, 1,476 Tremont st., Roxbury.

CHIEF MULLEN HURLED FROM AUTO AT FIRE

Machine Wrecked on Way to West End Blaze; Occupants, Though Bruised, Hurry On.

Scores of Italian employes of the New England Reed Company, Green and Pitts streets, West End, flew down the fire escapes when it was discovered that the building was afire shortly before 8 a. m. to-day. Many of them were in the panic in the same building last December when one man was killed, many hurt and a number rescued by firemen.

On his way to the fire, Chief John A. Mullen and his aid, Lieutenant Joseph Welsher, were thrown from their automobile to the pavement, when it crashed into a street-car post. Chauffeur Frank Shea, making a sharp turn from Tremont street into Tremont Row, saw a truck coming directly in the path of the big auto. Changes of gear failed to stop it, and her from the middle of the narrow street where the street railway dazed.

Making a sharp turn Shea turned the auto to the sidewalk. Before he could reverse the power, the machine had struck the curb, overturned and sent the three men to the sidewalk. They were all bruised, but managed to regain their feet and hurry away to the fire. The machine, only in service a few weeks, was wrecked. The woman promptly disappeared in the crowd.

BAY STATE FUND WAY OVER HALF MILLION

The Boston and Massachusetts fund for the relief of the San Francisco sufferers, as acknowledged by Kidder, Peabody & Co., at noon to-day, amounted to $562,312.70.

PUBLIC NOTICE.

Stuart's Dyspepsia Tablets

give instant relief. Cure every form of stomach weakness. For sale by all druggists. 50 cents for full-sized boxes.

BUSINESS CHANCES.

CAPITAL WANTED

I WANT capital to fill orders for article made by secret process, just discovered; scientific men have been astounded by results; fortunes have been paid to produce this article and fortunes will be made in the manufacture of it. Absolutely no risk; customers can be made immediately for all that can be produced with one of the largest and most responsible houses in the country. I will fully and clearly satisfy any one with capital to invest. Only those having $7 to $10,000 and ready to exercise business sense and energy, and it can be produced in quantities in six to eight weeks. Address P 216, Boston American.

FOR SALE.
Elegantly Furnished Home,
SUITABLE for high-grade boarding house; rent reasonable; good lease. Call 1,178 Beacon st., Brookline, near Cover rd.

PANTRY MAN wanted, with $500 in cash; Business can clear $30 weekly; investment secured; References required. ROGERS' FARM AGENCY, 724 Washington st.

WANTED—Reliable man with $175 to buy interest, take care, manage; help to old established paying lunch room. ROGERS, 724 Washington st.

LIGHT bakery, 3 rooms connected, fine place, clears $25 weekly, price $285. ROGERS' AGENCY, 724 Washington st.

$450, VARIETY, GROCERY, well stocked, 3 rooms, rent $10, clearing $25 weekly; great snap. MISS SHANNON, 446 Tremont st.

$250, CIGAR, tobacco, periodical store, heart of city; no opposition; rent $20; line beauty. MISS SHANNON, 446 Tremont st.

$150, VARIETY, GROCERY, 4 rms., connected; neatest and best paying store in Boston; only $75 down. MISS SHANNON, 446 Tremont st.

$100 BUYS best quick lunch, established nearly 20 years; owner at 45 Canal st. GRANITE STATE OFFICE, 724 Washington st., room

$225, LIGHT groceries and variety; 2 furnished living rms., rent $12; this is a beauty; $225 for all. GRANITE STATE OFFICE.

$125 SECURES 16 rm. lodging house, Tremont st. bal. $25 down. SIMONDS, 724 Washington st.

$150, LIGHT grs. and variety store, 4 rms., connected; $75 down. ROGERS, 724 Washington st.

$100, CIGAR, tobacco, periodical store; must sell; great sacrifice to bring destitute relatives from California; only 724 Washington st., room 1.

FOR SALE—Restaurant in Cambridge; rare chance for right party; doing good business; reason for selling have other business to attend to. Address, 24 Bromfield st., Boston.

RESTAURANT and lodging house, next car barns, 12 rooms, rent $30; a bargain; must be seen to be appreciated. Apply at room 1, GRANITE STATE OFFICE, 370 Washington st., Boston.

BOARDING and lodging house, cor. 15 rooms, rent 23,000 yrs. rooms all let; good boarding-house; all furnished; sickness causes. ADVERTISER, 422 West Concord st.

BOARDING and lodging house, cor. 18 rooms, rent 23,000 yrs. rooms all let; good boarding-house; all furnished; sickness cause. ADVERTISER, 422 West Concord st.

FOR SALE—Lunch room, seats 30, near South Boston; doing a fine business; $250. Owner has three places, can't run them all. Inquire at 370 Congress st.

FOR SALE—Cheap if taken this week, corner grocery, good trade, fresh goods all cash; 2 rms. and bath; also range, etc. Inquire 1,000 Washington st., Boston.

LODGING HOUSE, bargain, $800 cash buys Back Bay house, 16 rooms, doing good business; $2,000 mortgage can remain. ROGERS, 724 Washington st.

CASH MARKET, doing big business, fine corner, rent $25.00; $1,000 takes it; must be sold; no offer; come and see us. POWERS, 179 Tremont st.

HAIRDRESSING PARLOR, principal street at Providence, shopping district. P. 204, Boston American.

AUTOMOBILES.

FOR SALE OR TO TRADE—Four cylinder Mitas and one 28-in. tire, 1906 model, 30 horsepower, for cheap car or address BEVERLY LOAN CO., 71 Hartford st., Beverly, Mass.

AUTOMOBILE, good as new and fully equipped, automobile garage and supplies. Call or write for address the BEVERLY LOAN CO., 71 Hartford st., Beverly, Mass.

RELIGIOUS.

SEVENTH DAY BAPTIST CHURCH, parties interested in the formation of the above church are requested to meet at 2:30 p. m. Sunday, April 29, at 10:30 a. m. COMMITTEE S. B. C.

REFRIGERATORS.

FOR SALE—Grocers, market, restaurant, factories, new or second-hand, at factory prices; cash or credit. WHITMAN & CO., 79 Arlington st., Chelsea.

EDUCATIONAL.

HYPNOTISM, taught privately or by mail; ladies' classes; lodges and societies entertained; consultation free. PROF. J. A. REID, 122 Huntington st.

FOR SALE.

FOR SALE—2 photograph studio building equipped for work up to 8x10. Information address P. 251, Boston American.

ALBERT'S list of stoves, store and office fixtures, etc., for sale; this page every day. 99 Blackstone.

FOR SALE—New violin, good case and bow; cheap. Y 231, Boston American.

HELP WANTED—Female.

EXPERIENCED OVERALL OPERATOR wanted. Apply J. R. PEARSON CO., 85 Bedford st., Boston; MISS BROWN, forelady.

TAILORESS wanted at once on skirts and coats, good wages and steady employment. Apply A. GOLD, 1,476 Tremont st., Roxbury.

Cold Storage For Your Furs

Isn't it about time your furs were in storage? Store them in our Cold Storage Vaults located on the premises. If repairs or alterations are necessary we will make them now at summer prices. Write or telephone Oxford 2600 and a messenger will call.

HENRY SIEGEL CO.

Mail Orders Promptly Filled — Washington and Essex Sts. — Telephone - - Oxford 2600

To Our Charge Customers

Goods purchased Friday, Saturday and Monday, April 27th, 28th and 30th, will be charged on May accounts and bills rendered June 1st.

Great Array of Small Sales to Make Friday Popular

Every fibre of this mighty organization has been concentrated for a week upon the arrangement of these Friday sales. Manufacturing and distributing centers have been searched for extraordinary bargains, and every stock in the store has been ransacked for unusual bargain material. The object is the creation of a wonderfully popular bargain Friday—a Friday fraught with values that no other retail establishment can approach. We separate Friday from the rest of the week and advertise limited Sales because, in most instances, lots are so small that they will not last more than a few hours. If we did not adopt this method we could not tell you, through our advertising, that they were here at reduced prices. Sales begin at 9 o'clock and changes are made at 12 and 3. We do not guarantee lots to last, though most of them will. *No Telephone or Mail Orders Filled.*

Look for the Tables	On Sale at 9 O'clock	On Sale at 12 O'clock	On Sale at 3 O'clock
Table No. 1	**Plain Silk Remnants** 9,564 silk remnants of plain silks, taffetas, peau de cygnes, peau de soies, messalines, crepe de chenes, satin Duchess, shantungs, habutais, poplins and various other weaves, special Friday per yard, up from 10c. **10c**	**Fancy Silk Remnants** Hundreds of fancy silk remnants in skirt and waist lengths, floral warp designs, fancy taffetas, foulards, radiums, etc., ranging in value from 59c to $2.00, in this great sale, per yard, up from 10c. **10c**	**Black Silk Remnants** Black silk remnants, excellent bargains, skirt and waist lengths, including plain taffetas, peau de soies, pongees, messalines, and many other well known weaves, per yard, up from 10c. **10c**
Table No. 2	**Trimmed Hats** Women's and misses' trimmed hats, made on frames and placques, also sailor and turban styles, $2.00 values, each 85c. **85c**	**Leghorn Hats** Yedda straw and leghorn flats, the kind to bend up, value $1.50, special Friday, each 65c. **65c**	**French Roses** French roses, excellent assortment, such as we had on sale Monday, value from 75c to $1.00, special Friday, per bunch 15c. **15c**
Table No. 3	**Sheer White Nainsook** White nainsook, 42 inches wide, very fine and sheer, value 25c, Friday, per yard 15c. **15c**	**White Waistings** White striped open work waistings, in pretty sheer effects, value 15c, special, per yard 8½c. **8½c**	**Mercerized Waistings** White mercerized waistings, in neat, small figures, suitable for ladies' skirt waist suits, 36 inches wide, value 19c, Friday, per yard 12½c. **12½c**
Table No. 4	**Semi-Porcelain China** Semi-porcelain dinner, breakfast, tea, dessert, bread and butter plates, and cups and saucers, beautifully decorated, sold regularly at 10c and 15c, special, each 5c. **5c**	**Hand Decorated China** Hand decorated Haviland plates, all sizes, also cups and saucers, richly gold stippled, positively worth 75c, Friday, each 24c. **24c**	**Men's Half Hose** Men's Black Cotton Sox, full seamless, absolutely fast color, double toe and heel, all sizes, value 15c pair, 9c. **9c**
Table No. 5	**Dress Goods** 28-inch grey skirting, a popular fabric for separate skirts, sponged and shrunk, value 35c, Friday, per yard 24c. **24c**	**Panama Suitings** 37-inch panamas, in creams and black, ten pieces in each shade, worth 50c, Friday, per yard 33c. **33c**	**Grey Wool Crash** 54-inch wool crash, in three shades of the popular grey mixtures, regular price 69c, special Friday, per yard 48c. **48c**
Table No. 6	**Ladies' Neckwear** A lot of slightly soiled neckwear of fancy silk and chiffon stocks in all colors, silk braid stocks in white and black, also a large number of silk and linen embroidered stocks, regular prices 25c, 39c, 50c, Friday, each 15c. **15c**	**Paper and Envelopes** Antique linen, reception or letter size, by the pound 9c, envelopes, per package of 25, 6c, pound of paper and 2 packages of envelopes, value 39c, special for 22c. **22c**	**Linen Handkerchiefs** Sample lot of all pure Irish linen handkerchiefs for men and women, all widths of hemstitching, value 25c, special, each 12½c. **12½c**
Table No. 7	**Fancy Ribbons** 5000 yards of fancy millinery ribbons, in all colors, value 15c, 19c, and 25c, special Friday, per yard 10c. **10c**	**Embroideries** Soiled embroideries in short lengths, including insertions, edgings, bandings, allovers and flouncings, special Friday, from $1.00 down to 5c. **5c up**	**Crash Towelling** Crash towelling, heavy all linen, worth 12½c, while it lasts, per yard 7½c. **7½c**
Table No. 8	**Lawn Shirt Waists** Lawn waist, with panels of Swiss embroidery down the front, trimmed with Baby Irish beading and Italian valenciennes lace, baby back, lace collar, short sleeves with lace trimmed cuff, value $2.00, special at $1.00. **$1.00**	**Undermuslins** Batiste chemise, made with yoke effect of ribbon beading and medallions, trimmed neck and arm size, full skirt with deep ruffle edged with lace, and a nainsook corset cover, trimmed back and front with insertion and ribbon beading, special at 69c. **69c**	**Women's Silk Waists** One lot of messaline and crepe de chene waists, about 40 in all, handsomely trimmed with lace, value $8.75, $7.50 and $5.90, special Friday at $3.95. **$3.95**
Table No. 9	**Women's Hoisery** Women's cotton hose, fast black, full seamless, lisle finish, medium weight, double toe and heel, value 15c, special, a pair 9c. **9c**	**Women's Knit Vests** Women's vests, low neck, no sleeves, nicely trimmed, value 15c, Friday at 9c. **9c**	**Sample Furniture Covers** Drummers' samples of high class furniture coverings, value 50c, 75c and $1.00, Friday, each 25c. **25c**
Table No. 10	**Women's Handkerchiefs** 850 dozen women's handkerchiefs, purchased from a large manufacturer, including lace trimmed, scollop embroidered, hemstitched embroidered, cross bar, and plain linen, hemstitched, value 12½c, special for 5c. **5c**	**Short Kimonos** Ladies' short kimono, made in Camilian style, in white and figured materials, and finished with buttonhole stitch, value 79c, special Friday at 45c. **45c**	**Princess Corsets** Coutil corsets, in white and drab, with hose supporters attached, long Princess hip, medium high bust, filled with rust proof wire, sizes from 18 to 28, value 75c, special Friday at 49c. **49c**
Table No. 11	**Summer Suitings** Fil a Fil suitings, suitable for seashore and outing costumes. Worth 10c per yard Friday, special 5½c. **5½c**	**Ginghams** 2000 yards of dress ginghams, in stripes, checks and chambrays, value 10c, Friday, per yard 6¼c. **6¼c**	**Bound Books** Copyrighted, cloth bound fiction by the best known authors, including Tales of Our Coast, A House in Bloomsbury, A Fair Barbarian, The Uncalled, The Splendid Spur, Face to Face, The Hearts of Toll, Free Joe, The Last Meeting, Within the Capes. No mail orders, per copy, 7c. **7c**

Kitchen Ware Bargains

On Sale All Day Friday

Imported enamel stew pans with handles, ¾, 1 and 1½ quarts:
¾ quart, value 25c, at.....
1 quart, value 30c, at.....
1¼ quart, value 35c, at.....
Sugar bowls, value 45c, at.....
Coffee pots, value 45c, at.....
Tea pots, value 50c, at.....
Mixing bowls, value 35c, at.....
10c

Gray enamel ware Tea Kettles, 4 quart size, with flat bottom, value 50c, special at 25c.
Tea Kettles, 1 quart, 10c.

Tin Cullender, extra large size, value 19c, special at 10c.

Crumb Tray and Scraper, with wooden handles, nickel plated, value 25c, special at 10c.

Oval nickel plated Bread Tray, value 25c, special at 10c.

Nickel plated oblong Serving Tray, 14 inches, with handles, value 25c, Friday at 10c.

Nickel plated Fruit Bowls, very deep, value 25c, special at 10c.

Dish Pan, 14 quart, grey enamel ware, value 50c, special at 25c.

3½-lb. Tea, Flour and Coffee Boxes, reduced from 15c to, each, 5c.

Basement.

300 Royal Wilton Hassocks, Each.... 50c

On Sale All Day

300 Royal Wilton Hassocks, made in the best possible manner, Wilton carpet used would alone cost $1.00, and the making and filling 50c more. Choice of the lot Friday at 50c.

Heavy Oilcloth

1,000 yards of extra heavy quality Oil Cloth, well made with pure linseed oil and cork, special Friday, per square yard, 21c.

Tapestry Brussels

25 Tapestry Brussels Rugs, 9 by 12, splendid reproductions of Oriental rugs, value $20.00, Friday, $13.90.

A Real Carpet Opportunity

In the Carpet Section we will sell the following:
560 yards of Wilton velvet carpet, suitable for any room in one's house, worth $1.25, made, laid and lined, Friday, per square foot, 92c.
Third Floor, Hayward Place Side.

THESE BARGAINS ON SALE IN THEIR REGULAR DEPARTMENTS

On Sale at 9 O'clock

Women's Eton Coats
Tafeta Eton Coats, trimmed with tailored strappings, braided vest, lined throughout with satin, value $7.50, special at $4.75.
Second Floor, Essex St. Side

Lining Remnants
Lining Remnants, in all good lengths and shades, values 19c to 37½c, special, per yard, 10c.
Main Floor, Hayward Place Side.

Hemmed Towels
Bleached Barnsley Huckaback Towels, in plain white, also red borders, 18x36, hemmed ready for use, value 15c, special, each, 9½c.
Main Floor Hayward Pl. Side.

Sheets
Mohawk Bleached Sheets, size 81x90, firm, close cotton cloth with one and two-inch hems, value 69c, special, each, 50c.
Main Floor Hayward Pl. Side.

Men's Underwear
Men's Balbriggan Underwear, shirts long sleeves, drawers double seated, value 50c, special Friday, 6 garments for $2.00, or, each 35c.
Main Floor, Essex St. Side

Boys' Waists
500 Boys' Blouse Waists, value 50c and 75c, special at 39c.
Third Floor, Essex St. Side

Solid Gold Rings
Solid Gold Rings, finely chased, set with excellent imitation amethyst, ruby and emerald stones, either single or circlet of four stones, regular price $1.50, special, each 69c.
Main Floor, Essex St. Side

Women's Juliets
Women's Juliets, common sense toe, elastic side, low square heels, plenty of wide widths, value $1.50, special Thursday at 99c.
Main Floor, Essex St. Side

Children's Serge Coats
Children's All Wool Serge Coats, of hair stripe effect, collar and cuffs in contrasting colors of broadcloth, value $4.98, Friday at $2.25.
Second Floor, Essex St. Side

Wash Petticoats
Wash Petticoats, made of striped gingham, with deep ruffle, at 25c.
Second Floor, Hayward Pl. Side.

Children's French Dresses
Children's French Dress, made of fine quality Persian lawn, and trimmed with Swiss embroidery and tucking, sizes 2 to 6, value $1.25, special Friday at 89c.
Second Floor, Hayward Pl. Side.

Nickeled Steel Shears
Shears, nickel plated, fine steel cutting edge, value 50c, sale price, each 21c.
Main Floor, Essex St. Side

Scarfs and Shams
Scarfs and shams, in the new Renaissance effects, made of fine Brussels net, and trimmed in very effective designs with Battenburg, braid and rings, colors white and ecru, scarfs 54 inches long, shams 30 inches square, value 98c, special Friday, each 52c.
Second Floor, Hayward Pl. Side.

Women's Coat Suits
Tailored Suits, with hip length coat, fly front or button through, fitted coat, lined with taffeta, circular gored skirt, value $25.00, special at $12.50.
Second Floor, Essex St. Side

Circular Skirts
Mohair Skirts, in navy blue and black, new gored circular model, with box plaited panel in front and inverted plait on side gores, value $4.90, special at $2.65.
Second Floor, Essex St. Side.

Italian Cloth
Italian Cloth, 36 inches wide, in black and colors, with permanent silk finish, value 25c, Friday, per yard, 12½c.
Main Floor, Hayward Place Side.

Tailors' Satin
Tailors' Satin, 36 inches wide, in grey and desirable shades for coat lining, value 79c, special Friday, per yard, 59c.
Main Floor, Hayward Place Side.

Decorated Chamber Sets
Chamber Toilet Sets, full size, beautifully decorated in spray designs, regular price $2.50, special Friday, per set, $1.29.
Basement, Hayward Pl. Side.

Fire Proof Tea Pots
Tea Pots, nicely decorated, and fire proof, all sizes, positively worth 50c and 60c, Friday, each, 19c.
Basement.

Suitings
38-inch Green and Blue Checks, suitable for shirt waist suits, value 50c, special Friday, per yard 39c.
Main Floor Hayward Pl. Side.

Lawn Kimonas
Ladies' Full Length Lawn Kimonas, in a variety of colorings and designs, trimmed with white lawn, value 98c, special Friday, each, 59c.
Second Floor, Essex St. Side

Men's College Oxfords
Men's Oxfords, college cut, black calf and patent leather, extension soles, very nobby for young men, value $3.50, special at $2.50.
Main Floor, Essex St. Side

On Sale at 12 O'clock

Silver Plate Pie Knife
Rogers' Pie Knives, Ex. A 1 plate, value $1.50, at 39c.
Main Floor, Essex St. Side

Women's Gibson Ties
Women's Oxfords, blucher and Gibson ties, of tan Russia calf, Goodyear welt, extension soles, Cuban heels, sizes 4 to 7, value $3.00, special at $1.65.
Main Floor, Essex St. Side

Women's Dongola Boots
Women's Lace Boots, fine dongola, patent tip, stylish toe, low heels, sizes 3½ to 5½, value $2.00, Thursday at $1.15.
Main Floor, Essex St. Side

Boys' Sample Suits
500 Boys' Suits, samples from E. J. Adler, the well-known New York manufacturer, value up to $5.00, Friday at $2.89.
Third Floor, Essex St. Side.

Men's Spring Suits
175 Men's Spring Suits, all new patterns, regular price $16.00, Friday at $9.95.
Third Floor, Essex St. Side.

Curtain Muslin
40 pieces of 36-inch Curtain Muslin, value 10c, Friday, per yard 6¼c.
Third Floor, Hayward Pl. Side.

Fancy French Candy
Fancy one-pound box of French Mixture, regularly sold at 40c, special Friday at 25c.
Main Floor, Essex St. Side

Imported Neck Chains
Cut Bead Neck Chains, imported, all the popular colors, each, 39c.
Main Floor, Essex St. Side.

Scarfs and Squares
54-inch Scarfs and 30-inch Squares, some made of fine lawn with pretty braid trimmings, some in Spachtel and others in Brussels net with trimmings of muslin applique, value 39c, Friday, each 23c.
Second Floor, Hayward Pl. Side.

Gold Filled Rings
Gold Filled Rings, set with imitation stones, either singly or in clusters, in plush box; also finely chased band rings, special, each, 19c.
Main Floor, Essex St. Side.

Scotch Lace Curtains
250 pairs of Scotch Lace Curtains, regular price $1.25, Friday, a pair, 89c.
Third Floor, Hayward St. Side

On Sale at 3 O'clock

Men's Cravenette Coats
75 Men's Cravenette Rain Coats, new models, value $16.00, Friday at $9.95.
Third Floor, Essex St. Side

Waltham Watches
Waltham Watch, seven jewels, nickel movement, in 20-year gold filled case, regular price $12.00, special at $5.98.
Main Floor, Essex St. Side.

Silver Plate Soup Ladles
Rogers' Soup Ladles, Ex. A 1 plate, real value $1.75, special at 50c.
Main Floor, Essex St. Side

Tapestry Portieres
100 pairs of Tapestry Portieres, with heavy fringe at the top and bottom, regular price $4.50, special Friday, a pair $3.00.
Third Floor, Hayward Pl. Side.

Popular All Day Grocery Bargains

The splendid grocery store on our fifth floor has given Boston a new and higher standard of quality of eatables, which, with decided price revolutions, means substantial money savings.

Telephone orders receive immediate attention and are as promptly delivered as any others. Call Oxford 2600

GRAPE NUTS The popular fully cooked, pre-digested nerve and brain food, Grape Nuts, regularly 12c, special, package, 8c. 3 packages limit.

CRACKERS Uneeda Biscuit, Lemon Snaps, Zu-Zu, Ginger Snaps and Oysterettes, fresh from the ovens of the National Biscuit Co., special, package, 5c. 5 packages limit.

SOAP 20 Mule Team Borax Soap, carton containing 10 bars, special, 42c. Box 100 bars, $3.98.

PINEAPPLE CHUNKS Singapore pineapple chunks, packed in the Straits Settlements for fine trade, the large 25-oz. can, special, dozen $1.75, can, 15c.

SARDINES The famous P. and C. (Phillippe & Canaud) sardines, ½ size tins, regularly 42c, special, 36c. ¼ size tins, regularly 30c, special, per tin, 21c. ½ dozen limit.

PRUNES—Oregon variety, large meaty, tender skin fruit, 10 lbs. $1.45, lb..... 15c
EVAPORATED PEACHES OR APRICOTS—California large, tender skin fruit, 10 lbs. $1.55, lb..... 16c
PRUNES—Santa Clara Valley, medium size, meaty, glossy prunes, 3 lbs. 25c, lb..... 9c
SARDINES—Marshall & Company, imported from Concarneau, France, packed in Pure Olive oil, dozen $1.75, can..... 15c
OLIVE OIL—La Noisette, first pressing of selected ripe olives, gallon can with faucet, $2.75, ½ gallon can with faucet $1.50, quart can..... 85c, large bottle..... 65c
COCOA-HAZEL—Brazilian Cocoa, less than rich chocolate flavor, dozen ½ lb. cans $2.00, can..... 22c
BLACK PEPPER—HAZEL Penang, absolutely pure double superfine strength, full weight, 1 lb. can 35c, ½ lb. can..... 18c
EXTRACTS—HAZEL brand guaranteed, absolutely pure, double strength and full measure, vanilla, 2-oz. bottle 25c, 4-oz. 45c, 8-oz. 83c; lemon, 2-oz. 60c, 4-oz. 85c, 8-oz..... 20c

JAMS—HAZEL home-made pure fruit jam, only the choicest ripe fruit and pure refined sugar used, put up in 4-lb. Pincula top jars, strawberry, raspberry, pineapple, quince, etc., dozen $2.65, jar..... 23c
JELLIES—HAZEL home-made pure fruit jellies, made from the choicest selected fruit and pure refined sugar, dozen $2.00, tumbler..... 18c
EnG-O-SEE—Made from the wheat, crisp and delicious, dozen $1.15, package..... 10c
OLIVES IN BULK—Very fancy, large selected olives, quart mason jar 35c, pint mason jar..... 20c
SOAP—Milford Borax, thoroughly seasoned, used for all household purposes, box 6, 90 1-lb. bars $2.00, 10 bars..... 39c
CHOPPED PICKLES—HAZEL crisp, snappy pickles chopped fine and spiced, makes a pleasant relish, 40-oz. bottle 43c, 20-oz. bottle..... 23c
TEAS—Formosa Oolong, English Breakfast, Imperial Japan, India or Ceylon, all imported to sell at 50c, to 60c per lb., 3 lbs. $1.65, 10 lbs. $5.30, lb..... 25c

TEA—PRINCESS blend, the choicest selections of the finest crops in India or Ceylon, carefully selected by tea experts, red label dine., ½ lb..... 32c
COFFEE—HESCO, the standard of excellence, healthful, invigorating and stimulating, blended by experts from the choicest old Mountain Java and selected Arabian Mocha, fresh ground and packed daily, 3 lb. canister $1.65, 2 lb. 70c., 1 lb..... 35c
COFFEE—Special combination of Mocha and Java, aged and rich in flavor and aroma, 10 lbs. $3.25, 4½ lbs. $1.60, lb..... 25c
FLOUR—HAZEL, milled from all old Spring wheat, best Minnesota XXXX Patent, unexcelled for making light, white, delicate bread, barrel to weigh 85.8lbs., ½ barrel in wood $2.98, 24½ lb. cotton sack..... 72c
PASTRY FLOUR—HAZEL A...ed from the best wheat obtainable, for making high grade pastries, cake, pies, etc., 10 lbs. 35c, 5 lbs..... 20c
GRAHAM FLOUR—Fresh from the mills, makes delicious graham bread, muffins, gems, etc., 10 lbs. 33c, 5 lbs..... 18c

MEAL—Yellow Indian or white granulated from selected Southern corn, 20 lbs. 35c, 10 lbs. 20c, lb..... 3c
RICE—Carolina whole head rice, delicious as boiled rice, retains its whole grain form when boiled, 10 lbs. 35c, 5 lbs. 19c, lb. 4c
HAM—Armour's sweet sugar cured ham, wafer sliced while you wait, lb..... 28c
HOMINY—Breakfast or dinner hominy, made from selected Southern corn, 10 lbs. 29c, 3 lbs. 9c
BEANS—California pea beans, new stock, hand picked, thoroughly cleaned pea beans, cook tender and sweet, 10 lbs. 52c, lb. 5½c
CORN STARCH—HAZEL, made from the best selected Indian meal, dozen 80c, package..... 7c
ROLLED OATS—Schumacher's best white oats, kiln dried and rolled, unsoaked as a breakfast cereal, 10 lbs..... 32c

Fifth Floor, Hayward Place Side.

EUROPEAN TOUR ELECTION

This Ballot Counts One Vote.

Mail votes to the European Tour Editor, P. O. Box 5131, Boston.

Sunday American Special Ballot.

Teacher .....

Town or City .....

Amount ($) ..... No of Votes .....

SEND PAPERS TO THE FOLLOWING PERSONS:

Number of Sundays.	Name and address.
.....	.....
.....	.....
.....	.....

Newsdealer desired .....

His address .....

For 20 cents—The SUNDAY AMERICAN will be delivered to any address given on the Special Ballot for four Sundays and 200 votes will be credited to the teachers named, in addition to the coupons that can be clipped from the papers.

For 50 cents—The SUNDAY AMERICAN will be delivered to any address given for ten Sundays and 140 votes will be credited to the teacher named, in addition to coupons to be clipped.

For $1.50—The SUNDAY AMERICAN will be delivered to any address given and 1000 votes will be credited to the teacher named.

Fill out Special Ballots PLAINLY and mail them to EUROPEAN TOUR EDITOR, P. O. Box 5131, Boston.

HOW CANDIDATES STAND.

Following is the list of teachers having 10,000 votes or more in the European Tour. Record is kept of the votes of all teachers still unlisted:

Boston and Metropolitan District.

GRAND TOUR.

RACHEL ROSNOSKY, Lewis, Roxbury 118,658
ANNA L. MAGUIRE, Henry, Yane, West Roxbury 86,792
IDELLA E. SELLIN, Elliot, Boston 75,771
LAURA LAMPREY, Wentworth, Melrose 73,343
ELIZABETH G. HUTCHISON, Phillips, Boston 71,770

EUROPEAN TOUR.

Susan B. Gould, Lafayette, Everett 85,852
Ellenette Pillsbury, Adams, East Boston 65,192
Katherine I. Prescott, Reddington, Swampscott 62,034
Catherine Doran, Holmes, Cambridge 58,581
Mary Donrihon, Elliot, Boston 58,072

SHAKESPEAREAN TOUR.

Madeline Foppiano, Washington 55,355
Mary B. Tenney, Williams, Boston 55,355
Elizabeth Rogers, Prescott, Charlestown 55,298
Minnie Donovan, Linc'n, Quincy 49,153
Helen Galvin, Bingham, Somer. 44,806
Violet Creber, Endicott, Dorch. 44,396
W. May Nash, Harvard, Camb. 40,361
Kate Roud, Washington, Boston 36,295
Mary A. Haverty, Dudley, Rox. 35,086
Helen M. Cogan, Perry, Somer. 27,757

OUTSIDE PRIZE LIST.

Madeline Driscoll, Lewis, Roxbury 23,140
Addie B. Graham, Prospect, Fairfield 19,982
Mary T. Ronan, Bridgeport ave, Beachmont 24,500
Mary Burnett, State, Wollaston 20,343
Elsie B. Martin, Crotch, Quincy 19,651
Rose B. McDonald, Carey, Chelsea 19,633
E. M. Brechlin, Stearns, Waltham 15,023
Sophie G. Thayer, James Hts, East Boston 14,422

Massachusetts, Outside Boston.

GRAND TOUR.

ELLIE BIDLEMAN, South, High, Worcester 378,288
ELLEN DE S. BARRETT, Jackman, Newburyport 297,041

EUROPEAN TOUR.

Elizabeth Sharry, Lamartine, Worcester 170,951
Annie V. McGourty, Howarth, Worcester 151,961

SHAKESPEAREAN TOUR.

Alice J. O'Gara, Maple St., Spencer 141,580
Leonora Teasdale, Walnut, Clinton 104,284
Annie T. Mellen, Millbury, Worcester 97,066
Margaret G. F. Lee, Sycamore, Worcester 91,164
Nellie Carroll, North, East Bridgewater 84,634
Nellie G. Connors, Perkins, Brockton 84,422

OUTSIDE PRIZE LIST.

Marie McDonnell, Oak, Lawrence 75,812
Emma Chadwick, Indian, Natick 73,555
Katherine McCarter, Ward St., Worcester 69,241
Helen G. Kennedy, Hampshire, Lawrence 59,752
Annie M. Beans, Sprague, Brockton 50,167
Margaret Jamieson, Howard, Fitchburg 45,081
Edith Farrington, Ames, Lowell 43,142
Susan P. Cobb, Lincoln, Worcester 41,242
Grace D. Hammond, West Newton 41,142

Rhode Island and Connecticut.

GRAND TOUR.

GRACE J. ALLAN, Walley, Bristol 390,230
A GUST D. WEEKS, Providence, America, Providence 281,288

EUROPEAN TOUR.

Mabelle McKeon, Oliver, Bristol, R. I. 255,117
Mary E. Gulis, Regent, Providence 236,512

SHAKESPEAREAN TOUR.

Catherine Halliwell, America, Providence 234,697
Gertrude T. Brennan, Hope St., Woonsocket 184,956

OUTSIDE PRIZE LIST.

Madeline G. Carr, Woonsocket 171,236
Helen E. Barth, Broadway, Pawtucket 161,911
Annie F. Adams, Killingly, Providence 149,388
Sabina S. Allen, Main, Central Falls 115,766
Mary E. Campbell, Hedley avenue, Central Falls 94,738
Margaret Hicks, Colony, Wallingford, Ct. 90,226
Jennie Jeffers, Woodlawn, Pawtucket 75,182
Grace E. Millward, Central Falls, R. I. 69,001
Helen Loddy, S. Woodlawn, Pawtucket 67,143
Mary E. McNiff, Thurston, Central Falls, R. I. 66,104
Eleanor H. Rhoades, Thayer, Providence 62,027
Clara M. Fole, Hillsgrove, Providence 57,441
Elizabeth Keppie, Woodlawn, Pawtucket 53,195

Maine, New Hampshire and Vermont.

GRAND TOUR.

KATHERINE L. MOYNIHAN, Cole, Berlin, N. H. 258,091

EUROPEAN TOUR.

Isabel Kateon, Bath, Me. 208,590

SHAKESPEAREAN TOUR.

Beatrice May, Union, St. Johnsbury, Vt. 129,634
Nellie M. Worth, High, Brewer, Me. 120,168

OUTSIDE PRIZE LIST.

Mabel Gilman, Broad Turn, South Portland 102,380
Mary G. Connolly, North, Portland, Me. 101,051
Bessie Jane Bartlett, Manchester, N. H. 91,062
Nellie Bolger, Staples, Portland, Me. 67,396
Nettie Scott, Kingston, Me. 26,000
Margaret H. Foley, Keene, N. H. 19,070
Gertrude Trafford, Exeter, N. H. 15,814
Fannie Horton, Claremont, N. H. 10,494
Angelie Landers, Pemigewasset, Manchester, N. H. 10,154
Gladys Vaughn, Lebanon, N. H. 10,000

"THE GREAT AUTO CHASE"

By Thompson Peel.

(To Be Continued To-morrow.)

CHAPTER XII.

A Glimpse of the Past.

FISKE rang the bell for his servant.

"I will have James see if Mr. Schmidt is at home and if so will come down," he explained.

James went out and returned after a few minutes to announce that Mr. Schmidt was not at home and he would dress and be with them as soon as possible.

It was perhaps half an hour later that Mr. Schmidt, a heavy faced German, entered the room. His eyes were sunken and troubled looking; Fiske regarded him with a great deal of interest as he arose and placed a chair. The German refused to sit down and Fiske went to the business at once.

"I am sorry to trouble you, Mr. Schmidt," he began soothingly, "I believe your automobile is No. 6041?"

"I haf no automobile," was the German's rather astonishing reply.

Fiske consulted the book again.

"You have sold it?" he inquired.

"I haf not sold it," answered the German stubbornly.

"Then you must have sold it," persisted the detective.

"I haf de car vunce, but now I haf not it. It iss mine not any longer."

"But the auto *did* belong to you once?"

"I haf said it," repeated the German.

"I think, Mr. Schmidt," said Fiske at last, "that you understand perfectly what I want to know, but for some reason of your own you will not give me a straightforward answer." He paused to light a cigar. "Now," he resumed, "if you do not answer my questions plainly and satisfactorily I will be compelled to put you under arrest."

The German gave him a startled glance. "I haf done noddings," he burst out. "I am bankruptey, but I haf done noddings." Fiske nodded as if satisfied.

"So you have been in the bankrupt court?" he asked.

"But I sell de auto first," the German rattled, volubly, "and I spend all de money before I am a bankruptey."

"Ah, that's better, now," commented the detective, with a slight smile. "Now, please give me the name of the man to whom you sold your auto." He drew out paper and pencil as if to make a note of it.

"Nein," exclaimed the German, "I not him know yet. A man said to me, 'I gif you five hunnerd.' I haf come to where I can no longer pay me, so I say, 'Done mit you. I takes de money, and he goes off mit de auto. Yah."

The detective snapped his fingers impatiently.

"Can you tell me what he looked like?"

"I see only de five hunnred," he explained. "He may look like de dyevil—he may look like de angel—I see only de five hunnred."

Despite further long questioning that was all the information Fiske could get out of Schmidt. At last he thanked him, and the German withdrew.

"It is evident, gentlemen," he explained to Morgan and West, "that our friends, the enemy, are not fools. They have cleverly obtained possession of an automobile registered in another man's name, so it will be difficult to trace them in that way."

"Don't you suspect any connection between Schmidt and the thieves?" inquired West. "Do you believe his story?"

"Yes, I believe it. He was on his guard because of the bankruptcy proceedings. He probably failed to schedule the automobile in his assets and has the money hidden away. I was suspicious of him at first, but his story was straight enough if you take that view of it."

"It's a clever lot—the thieves," commented Morgan.

"But sometimes people are too clever, Mr. Morgan," said the detective. "It's just for that little break in their plans that we must watch and wait for."

"Now," he said, "I should like to ask you a few questions, and I hope you will not regard them as impertinent, because if you wish to help me run down these thieves and abductors you can do it best by giving me every fact in your possession.

"You may remember," said the detective, "that besides Miss Taylor, there also left Miss Pierce of the sale of 'The Green Blaze.' Now, as you have not been in this country for several years, will you tell me how it is that you are acquainted with these ladies?"

"That's easy enough," Morgan answered readily. "One of them just happened to be an old sweetheart of mine, and when I wrote on the back of Miss Sargeat's photograph, 'November, 1886, sentenced to five years penal servitude for extensive frauds. Supposed to have accomplices, named Leonard Simms. Refused to incriminate him. Simms never found.'

"Leonard Simms?" shrieked Morgan suddenly. "Leonard Simms?"

(To Be Continued To-morrow.)

FRIDAY APRIL 27 IS MERCHANTS DIVIDEND DAY

10 "Sperry" Gold Stamps FREE

TO ALL WHO BRING THEIR BOOKS TO ANY OF THE FOLLOWING STORES

PITTS-KIMBALL CO. TIMOTHY SMITH CO.
OLD SOUTH CLOTH. CO. J. H. CORNEY CO.
WM. SCOTT'S 5 STORES G. A. FOLSOM'S 4 STORES

These Stamps are absolutely free—But one set of each date redeemed in a book.

FULL BOOKS ARE WORTH $3 IN MERCHANDISE

THE HOME & FARM WEEKLY

A Periodical for Every American Fireside Will Give Away

$30,000.00 in Cash and Valuable Prizes

If You Can Count Correctly You Can Win.

You Need Not Be a Subscriber to Enter This Contest. It Is

Open to All

YOU WANT THIS PAPER AND SOME OF THE $30,000 IN PRIZES

Agents Wanted $2,000 CASH and Valuable Awards, besides a most liberal commission to agents. Agents can make from $2.00 to $5.00 per day. Write for terms to-day.

In order to advertise The Home & Farm Weekly to a half million homes at once we will give away $30,000.00 in cash and valuable premiums as set forth below:

$3,000.00 CASH

Following this will be about 3,000 other awards, including:

6 Pianos, Parlor Organs, Farms; Stoves and Ranges, Farm Wagons, Buggies, Sewing Machines, $500, Phonographs, $500, Encyclopedias, $1,200, Watches, $1,000, Bibles, Dictionaries, Clocks, Fine Dishes, Jewelry, Farm Implements, etc., etc.

A PERIODICAL FOR EVERY AMERICAN FIRESIDE.

THE HOME AND FARM WEEKLY will appear first on April 19th, 1906, and will have a circulation of 100,000 to 500,000 at the start. Among the many splendid features which will appear in every number are nine pages of funny cartoons—The Original Buster Brown, The Famous Katzenjammer Kids—Happy Hooligan—Lulu and Leander—Foxy Grandpa and all the other inimitable creations of Outcault, Opper, Swinnerton, Dirks, Bunny and other celebrated cartoonists. Powerful and Uplifting Editorials, fighting the battles of the people now and always. Household, Woman's Department, with such well-known contributors as Ella Wheeler Wilcox, Mrs. John D. Logan, Beatrice Fairfax, Winifred Black, Lady Henry Somerset and other celebrities. Stories by well-known authors. Thrilling Serial Stories and Short Stories. Special features and contributions on every department of farming. In fact, all those features which make THE HOME AND FARM WEEKLY a successful weekly periodical. There has never been anything like it.

CONTEST OPEN TO ALL.

This contest is open to all. Everybody is eligible. You do not have to be a subscriber to enter.

Complete list of this stupendous list of $30,000 worth of valuable gifts will be found only in THE HOME & FARM WEEKLY. Remember these awards will be made absolutely as shown.

Send your letter describing your plan of counting and your estimate TO-DAY. The regular price of the Weekly is $1.00 per year, but a special price is herewith made to you of 50 cents the first year only, providing you send in your subscription at once.

While this blank is convenient, any count sent in in any way will be considered. If you do not care to use this coupon, just send in your estimate by letter.

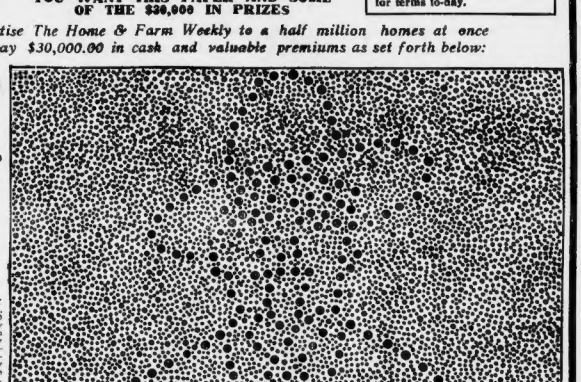

Count the Dots and Send in Your Estimate at Once.

Complete list of prizes, prize winners and conditions of the contest published only in **The Home & Farm Weekly.** You never had such an opportunity before. **You want The Home & Farm Weekly** and some of these premiums. Now is your time and chance.

Don't Delay If you desire $3,000 cash, a fine piano, a farm, etc., send your count quickly. **WIN AN AWARD.**

TEST OF SKILL. This count is not to be confused with guessing and estimating contests, which are not permitted by the Postoffice Department. Our contest is a test of skill and ingenuity in counting the dots and getting up the best plans. The prizes are to be awarded to those who correctly count the dots shown in the diagram and who submit the best or most meritorious plans of counting, or should there be no correct count of these dots, then the prizes will be awarded according to the relative accuracy of the counts submitted. It depends upon you. There is no guess or chance about it. **Be not humbled** about not getting it, but get your count in at once. A complete list of the $30,000 in awards will be published in THE HOME & FARM WEEKLY. Send your letter describing your plan of counting and your estimate TO-DAY.

The regular subscription price of "The Home & Farm Weekly" is $1 per year, but a special rate of 50 cents for the first year is herewith made providing you send in your subscription at once. Send money, stamps, express or money order.

The Home & Farm Weekly, 80-82 Summer St., Boston, Mass.

Gentlemen—My count in your $30,000 dot contest is .....

Name .....

P. O. ..... *State* .....

My Plan of Counting Was .....

.....

Special price for THE HOME & FARM WEEKLY is 50 cents the first year only, providing you send your subscription at once. Send money, stamps, postal or express order.

Address

The Home & Farm Weekly

80-82 Summer St., Boston, Mass.

AMUSEMENTS.

— THE —
Vincent Club
Gives Performance for the Aid of the Sufferers of
SAN FRANCISCO
NEXT
SATURDAY AFTERNOON
APRIL 28th AT 2:30 O'CLOCK
—IN—
Jordan Hall
TICKETS 50c AND UPWARDS
For Sale by Herrick
No Gentlemen Admitted

TREMONT THEATRE Evenings at 8
TWO WEEKS ONLY
Harrison Grey Fiske Introduces
BERTHA KALICH
In Maeterlinck's
MONNA VANNA
Next Week—ZOLA'S
THERESE RAQUIN
ONLY MATINEE SATURDAY AT 2

THE GREAT LAFAYETTE
Heads a capital show at Keith's this week. Be sure you see him.

"A TIMELY AWAKENING"
One of the best comedy sketches in vaudeville, played by Macy and Hall.

NEXT WEEK Creatore and His Band

EMPIRE THEATRE Tel. Ox. ...
Empire Stock Company.
SUMMER SEASON.
Under the Red Robe
Today at 2 and 8 P. M.
25c, 50c. SECOND BALCONY 10c.
For Ladies Only
All Seats Reserved—Nothing Higher.
April 30—THE CHARITY BALL.

COLONIAL THEATRE
TONIGHT AT 8
Geo. M. Cohan's Musical Play
45 MINUTES FROM BROADWAY
With FAY TEMPLETON
Last Mat. Sat. at 2.
Regular Colonial Theatre Prices, 1.50, $1.75c 50c, 25c
MONDAY, APRIL 30
OLGA NETHERSOLE
In REPERTOIRE
Seats Now on Sale

PARK THEATRE
Last 3 Nights 8.15. Mat. Sat. 2.
"It goes with a rush and the compelling force of its humor, its pathos, its brilliant dialogue and humorous situations seize the listener."—Post.
COUSIN LOUISA

GRAND OPERA HOUSE
Dover St. 'L' Sts.
Evenings at 8
MATINEE TODAY
Mats. Today, Thurs., Sat. at 2
Direct from 2 Months' Run at Grand Opera House, Chicago
THE SMART SET
50 COLORED ENTERTAINERS
Amateur Cakewalk Fri. Eve.
Evgs. 25c, 50c, 75c. Mats. 25c, 50c.
Next Week—McFADDEN'S FLATS.

HELP THE SAN FRANCISCO SUFFERERS
Oratorio of the Seasons
to be given by the pupils of the Somerville English High School at Symphony Hall, Boston, at 7.45 o'clock this evening. Grand Opera Singers. Chorus of 600. S. Henry Hadley, Conductor. Tickets 50c, 75c, $1.00. On sale at the Hall.

NATIONAL LEAGUE
COLUMBUS AVENUE
April 25, 26, 27, 3:30 P. M.
April 28, 3 P. M.
BROOKLYN

GLOBE Evening Prices, 25—50—75
Mon., Tues., Wed., Sat. Mats. 25
The World's Greatest Magician
KELLAR PAUL VALDON
Assisted by
Famous English Conjurer
Next Sunday Night—25-50c. Concert.

PALACE
French Gaiety Girls
Burlesquers
Prices 10 to 50c.

LYCEUM MOONLIGHT MAIDS
Today 2:15 & 8. Orchestra Seats 50c. Tel. 39 Ox

AMUSEMENTS.

BOSTON THEATRE
LAWRENCE McCARTY ..Lessee and Manager
LAST 3 DAYS
The Eminent Comedian
ANDREW MACK
Presenting the Success of Two Continents.
The Way to Kenmare
LAST MAT. SAT.
NEXT MONDAY NIGHT
Tickets Now on Sale
Prices, 25, 50, 75c, 1.00 & 1.50
The Greatest and Grandest Exhibition in America.
NEW YORK Hippodrome THOMPSON & DUNDY
Yankee Circus on Mars
Appealing to Every Age, Taste, Nation and Condition.
WITH EVERY ORIGINAL INTERNATIONAL FEATURE CIRCUS DISPLAYS OF IMPEDIAL CHARACTER, NERVE, SKILL AND BRAVERY.
THE DANCE OF THE HOURS
Executed by a Ballet of 144
Every Evening at 8
Daily Matinees at 2

Next Sunday Repeat Concert
SOUSA And His BAND
Seats Now. Popular Prices

MAJESTIC THEATRE TONIGHT at 8
LAST 4 TIMES
THE EARL AND THE GIRL
WITH EDDIE FOY
Special MAT. TODAY at 2:30
and Tomorrow at 2:30
Burr McIntosh
In His Illustrated Lecture, "With Sec. Taft in the Orient"
Seats on Sale for Next Week
HENRY E. DIXEY
THE MAN OF THE HOUR
ALL STAR CONCERT SUNDAY

HOLLIS St. Theatre
ISAAC B. RICH.....Proprietor and Mgr.
Tonight at 8. Mats. Wed. and Sat. at 2
Klaw & Erlanger's Laughing Trust
McINTYRE & HEATH
In the Musical Comedy "THE HAM TREE"
A Great Cast and
The Most Beautiful Singing and Dancing Chorus in the World.

Castle Sq.
Down-Town Office, 15 Winter St.
TODAY at 2 and 8 P. M.
Soldiers of Fortune
Prices 15c, 25c, 35c, 50c, 75c, $1.
April 30—The Adventure of Lady Ursula.

COLUMBIA
WASHINGTON SOCIETY GIRLS BURLESQUERS
Smoking Allowed | Daily Mats. 25c
HOWARD TODAY 1 to 11 P. M.
The genuine Nelson-Britt Fight Pictures at 1, 3 and 9 P. M. Howard and North, Wills and Hussey, "Henry" Johnson and other vaudeville features. Big show, including Geo. H. Alexander, in "Copping the Coon."

BOWDOIN SQUARE THEATRE
Every Afternoon at 2. Evening at 8.
FOR HOME AND HONOR
Next Week—ON THE BRIDGE AT MIDNIGHT.

Every Woman
is interested and should know of the wonderful MARVEL Whirling Spray
The new Vaginal Syringe, 25c—Most Complete, 50c—Most Convenient, $1.00—Most Satisfactory, $3.00
Get your druggist for it. If he hasn't it, don't accept a substitute, but send us his name and we will send you illustrated book—sealed. It gives full particulars and directions invaluable to ladies. MARVEL CO., 44 E. 23d ST., NEW YORK.
For sale by Prescott Bros., rubber store, 138 Summer st., Boston; Mrs. Lewis & Co., druggists, 164 Washington st., and 130 Portland st.; Prescott & Co., druggists, 1 Tremont st., 1254 and 2204 Washington st., 77 Tremont st., 993 Harrison av.

Liquozone Free
Only a few more bottles left—Liquozone is the strong, sure cure for catarrh, bronchitis, coughs, colds, grippe, asthma, hay fever, indigestion, etc. Cures you by Lax-ets you will never know its value—and only 6 left. Send 2-cent stamp by mail for 3 2-cent stamps. Dr. Shoop, Racine, Wis.

LAX-ETS For BOWELS.

HEARST'S BOSTON AMERICAN
Published Daily and Sunday at 86 and 82 Summer Street, Boston, Mass.
NEW ENGLAND NEWSPAPER PUBLISHING CO.
Entered as second class matter, March 21, 1904, at the postoffice at Boston, Mass.
Price: Daily, One Cent; Sunday, Five Cents.
Terms: Postage included for the United States (outside of Boston), Canada and Mexico.

Daily only:	
One year	$3.00
Six months	1.50
One month	.25
Sunday only:	
One year	2.00
Six months	1.00
Daily and Sunday:	
One year	5.00
Six months	2.50
One month	.45

WHOLE WORLD OF **SPORTS** COVERED FOR THE **BOSTON AMERICAN** BY ITS CORPS OF **EXPERTS**

PILGRIMS GLAD "RUBE" IS OUT OF THE WAY

BATTING ORDER.

BOSTON.	PHILADELPHIA.
Kelbach, l.f.	Bartsel, l.f.
Collins, 3b.	Lord, c.f.
Stahl, c.f.	Brouthers, 3b.
Parent, s.s.	Davis, 1b.
Freeman, r.f.	Seybold, r.f.
Grimshaw, 1b.	Murphy, 2b.
Ferris, 2b.	Cross, s.s.
Graham, c.	Schreck, c.
Winter, p.	Coakley, p.

AMERICAN LEAGUE BASEBALL GROUNDS, Philadelphia, April 26.—With the great Waddell out of the box, the Boston Pilgrims plucked up courage and got up all energy to put the Elephants to rout in the second contest.

The home team had no intention of dying easy prey at the hands of the Beaneaters, and got into line with the same speed and action that has been the cause of their being at the top of the list.

The Hub vets could never negotiate the Rube's delivery satisfactorily, but figured that any other twirler in the locals' stable would be easy picking for them.

Quaker fans are positive that the Collins lads have not struck their real gait yet, but will come up with a rush, which is likely to start any time.

What puzzles the local fans is the inability of the Hustlers to bat heavier. The timber is there, but the mystery exists when the sticking is wanted for it fails to appear.

George Winter was the one selected by Collins to give the Phillies a setback, and the youngster never went into a contest with more fire in his eye and a determination to flop his opponents.

Yesterday's defeat for the Bostons was taken in a very philosophical manner by Manager Collins.

"There was simply nothing to it. We could not hit Waddell and had nothing more coming to us than what we got. The Rube was invincible. Such form so early in the season certainly speaks well for Waddell's arm."

Connie Mack was a very happy man today, appreciating evidently the fact that his clever although decidedly eccentric pitcher was himself once more.

AMERICAN LEAGUE.

HOW THE CLUBS STAND.

	Won.	Lost.	P. C.
Philadelphia	6	2	.750
Washington	5	4	.556
Chicago	4	4	.500
Detroit	4	4	.500
St. Louis	4	5	.444
Cleveland	3	5	.300
New York	2	6	.250
BOSTON	3	6	.333

GAMES YESTERDAY.

At Philadelphia—Boston, 6; Philadelphia, 2. (Second game.)
At Washington—Washington, 7; New York, 2.
At St. Louis—St. Louis, 4; Chicago, 2.
At Detroit—Detroit, 2; Cleveland, 1. (Eight innings—darkness).

GAMES SCHEDULED TO-DAY.

Boston at Philadelphia.
New York at Washington.
Chicago at St. Louis.
Cleveland at Detroit.

STAR PITCHERS OF PILGRIMS

These pictures were taken by a BOSTON AMERICAN staff photographer, while the Boston Pilgrims were playing their series in Washington.

Jesse Tannehill has pitched two games for the Boston club this season and has won both. In one of the games he went in against Jack Chesbro of the Highlanders, and was victorious, 2 to 0. His second victory was against the Senators, 19 to 2. "Tanny" was the winning Boston pitcher last season.

"CY" YOUNG.

Cy Young is in just as fine form as ever in his seventeen years of major league pitching. Yesterday's game was the first time has has not been in proper shape, and he was batted out of the box in quick time by the Athletics. In his other games this season Young has done good work.

JESSE TANNEHILL.

HARVARD TRIES NEW FOOTBALL RULES MONDAY

According to the announcement of Captain Foster of the Harvard football eleven, the Crimson gridiron warriors will go out next Monday afternoon for their first regular Spring practice.

A meeting of football men will be held Friday night at 7 o'clock in the Lowell Massachusetts Hall. At this meeting all the plans for Spring practice will be announced.

Captain Foster says that by the announcement of practice that it does not mean that intercollegiate football has been sanctioned at Harvard, but it is for the sole purpose of getting acquainted with the new style of play. He says that such practice would be held even though no intercollegiate football were to be abolished.

REYNOLDS VS. OMAN.

In the class C amateur billiard tourney held at the Elm Palace last night Reynolds defeated Campbell by a score of 150 to 140. To-night Reynolds plays Oman.

RACING AUTOS BARELY SAVED FROM FLAMES

BY J. C. KERRISON

Special to the Boston American.

ATLANTIC CITY, N. J., April 26.—Hustle work on the part of the motorists and the local fire department saved many of the fast cars entered for the races from a devastating fire of the fire fiend. Several of the cars were being tuned up in a local garage early this morning, when a tongue of flame leaped up the wall, setting fire to the big gasoline tank in one corner. While the owners and mechanics hastened to get their cars out of the place several of the men fought up chemicals and dashed the same on the blaze. Others endeavored to smother the flames with bagging and sand.

By the time the fire department arrived the flames were under control and the fire was easily extinguished. It was a warm session for some little time. Strenuous measures were indeed necessary to get the machines away from the fire, save the day for the races. By energetic work all the cars were rescued. From the vicinity of the flames. The only one to be at all injured and that was only scorched a little, was Mrs. Camera White, which was about the first to get out for the street.

Harry Hughes Thomas, Harry Haynes, in his record-breaking Locomobile, the two Fiats, the Stoddard-Dayton, Wayne and the Roe Bird were the cars stored in this garage.

Had the fire occurred any more proper hours there would have been a closing out of the automobile events for the afternoon's events. The quick work of the motorists and the fact that the garage is fireproof as possible saved the day and the races.

H. E. Bingay of the Press, who yesterday captured the steam race and trial run, in a Locomobile, which was made by Durban at the Grimsted tournament, is down to go against the mile record, and will be given a chance. He has been trying to get the mile down to thirty-five seconds, but well hardly do so to-day, as a heavy wind is blowing.

SKILLEN DIDN'T ALLOW A HIT

Special to the Boston American.

Providence, April 26.—Dartmouth was from Brown, 1 to 0, in a pitchers' battle, on Andrews field yesterday. Tuck pitched to Paine for the losers and Skillen served them up to Mann for the boys from Hanover, and struck out eleven men and did not allow a hit. Dartmouth got three singles, two of which were bunched. Up to the fifth inning, one man reached second and only three men went to bat for either team each inning. An error by Dickinson in the fifth let McLane on first. Tift struck out the next two, and Driscoll and Page each got singles and McLane scored.

AMATEUR BASEBALL NOTES.

The Stoughtons would like to hear from a fast all-round semi-professional players. Manager John E. Hawkins, Box 204, Stoughton.

The Roxbury Baseball Club would like to arrange games with strong amateur and semi-professional teams. William E. Reddin, No. 43 Greenwood street, Roxbury.

The Attleboro Y. M. C. A. baseball team would like to play any strictly amateur baseball team in or around Boston or Providence. Myrons N. Lee, Attleboro, Mass.

The Rockport baseball team wishes to play games with the following teams: Gloucester, Peabody, Malden, St. John's of Peabody, Danvers, Salem, Beverly, Lynn, Lynn Shamrocks, Tufts, Faulkners of Boston, Dorchester Locals, Odd Fellows of Lynn and the Cambridge Y. M. C. A. Address Elmer M. Garner, No. 6 Parker Court, Gloucester, Mass.

The Volunteers of Waltham would like to arrange games with strong amateur baseball teams, from April 28 and after. Walter May, No. 70 Gardner street, Waltham.

COLLEGE GAMES TO-DAY.

Yale vs. Manhattan at New Haven.
Dartmouth vs. Andover at Andover.
Tufts vs. Bates at Medford.
Wesleyan vs. Rutgers at New Brunswick, N. J.
University of Maine vs. Ricker Classical Institute at Orono, Me.
Colby vs. Lewiston A. C. at Waterville.
Amherst vs. Cornell at Ithaca.
Boston College vs. New Hampshire State College at Durham, N. H.
Niagara University vs. Fordham at New York.
Harvard freshmen vs. Volkmann at Cambridge.

CHRISTIE MAKES RECORD.

ATLANTIC CITY, N. J., April 26.—The first day's racing of the second Atlantic City auto tournament produced some excellent competition between fast touring cars, and one's world's record, a mile from a standing start in fifty-three seconds, by Walter Christie.

On Account of Illness, Keene's Great Colt

SYSONBY WON'T RACE

NEW YORK, April 26.—Announcement was made on behalf of James R. Keene yesterday that his great racer Sysonby will be unable to fill any of his early stake engagements this Spring, and Mr. Keene does not know when the horse will be able to run. This is the result of an attack of skin disease, known technically as "eczicle," from the effects of which the horse has been suffering for some weeks, and last week the doctors recommended a most virulent plaster, causing the racer intense pain.

This loss made it necessary for his trainer, James Rowe, and two veterinary surgeons to attend Sysonby constantly, so much as to prevent Mr. Keene's trainer from being in attendance at Aqueduct for nearly a week. The horses which have been running from day to day at that track is Mr. Keene's interests have been under the care of Thomas Green, who formerly trained some of Mr. Keene's racers, and who now is assistant trainer to Rowe.

Mr. Keene's principal object in taking the public into his confidence is to save them from wagering upon Sysonby in any of the ante-post betting books, in which he was favorite at 6 to 1, notwithstanding his heavy impost of 131 pounds.

Great regret will be expressed by lovers of a high class horse when they learn of Sysonby's temporary incapacity.

The loss of the horse's services will be costly to his owner. The horse is now in a fair way to recover from his affliction.

Sysonby was in the Metropolitan, Brooklyn, Suburban and Brighton Handicaps, all four of which have a gross value of $90,000. If is also in many weight-for-age races.

Last year he won upward of $100,000, and was never beaten. It is said that an offer of $200,000 was once made for him, but this has never been confirmed.

BIG BENEFIT AT HUB WILL BE A CORKER

One of the sportiest benefits ever held in Boston will be the one at the Hub Theatre next Saturday night in aid of the San Francisco sufferers.

All the boxing talent in town as well as the wrestlers will be on hand to keep the ball a rolling, and Carl Lathrop, Charley Waldron and Harry Farren will supply a bunch of vaudeville celebrities that will make every moment a merry one.

Tickets are going fast and subscriptions are coming in by every mail from the sporting fraternity. Tickets are now on sale at the Hub Theatre or can be obtained from the sporting editor of the BOSTON AMERICAN.

It is not often that the sporting fraternity of Boston is asked to contribute to a benefit, but when the time comes they are quick to respond.

The chances are that the Hub Theatre will not be large enough to hold the crowds on Saturday night. Some of the outside subscriptions so far received are:

Maffet Flaherty	$5.00
"Billie" Woodward	5.00
Jack Leonard	5.00
Mike Regan	5.00
George Bixler	5.00
John Keenan	5.00
Harry C. Farren	5.00
Charles H. Waldron	5.00
John Connors	5.00
Tom Cotter	5.00
Al Powers	5.00
Jos. P. Sullivan	5.00
"Nat Chef" McGreevy	10.00
Mike Twin Sullivan	10.00
Frank Newton	5.00
L. W. Bellew	5.00
Paddy Monehan	5.00
Chas. W. H. Sanborn	5.00
Michael J. Slattery, Providence	10.00
Dennis P. Murphy	5.00
Billy Leslie	5.00
James F. McGahan	5.00

PFEFFER'S TURN TO FOOL THE DODGERS

NATIONAL LEAGUE.

HOW THE CLUBS STAND.

	Won.	Lost.	P. C.
New York	7	3	.700
Pittsburg	7	3	.700
Philadelphia	6	3	.667
BOSTON	6	5	.545
St. Louis	6	5	.545
Chicago	5	5	.500
Cincinnati	3	6	.333
Brooklyn	1	10	.091

GAMES YESTERDAY.

At Boston—Boston, 2; Brooklyn, 2.
At New York—New York, 9; Philadelphia, 7.
At Chicago—Pittsburg, 4; Chicago, 3. (Eleven innings.)
At Cincinnati—Cincinnati, 8; St. Louis, 7.

GAMES SCHEDULED TO-DAY.

Brooklyn at Boston.
Philadelphia at New York.
St. Louis at Pittsburg.
Cincinnati at Chicago.

BATTING ORDER.

BOSTON.	BROOKLYN
Bridwell, s.s.	Lindsey, r.f.
Tenney, 1b.	Malarkey, c.f.
Dolan, c.f.	Casey, 3b.
Howard, l.f.	Jordan, 1b.
Brain, 3b.	McCarthy, l.f.
Bates, c.f.	Lewis, s.s.
Strobel, 2b.	Hummel, 2b.
Needham, c.	Bergen, c.
Pfeffer, p.	Strickett, p.

Umpire—O'Day.

SOUTH END GROUNDS, Boston, April 26.—It seemed to be the regular thing for the Tenneyites to wipe the ground up with the Trolley Dodgers, and with five straight in the sack, a continuation of the same kind of treatment was looked for in the second game in the Hub series.

Pfeffer's form was on the verge of collapse at the constant hammering he has received, but still hoped that things would look right for him after the announcement that resulted in the first game here.

A little strong hammering had the desired effect, and the players got down to business with more life and were bound to break the spell of defeats that has been following them.

The mixups of yesterday were cut out of the playing and the visitors got going fast to do the trimming.

Two locals offered Pfeffer up for the sacrifice. He did the trick prettily against the Dodgers when last they met, but it looked as if he went on the ball once too often.

Donovan pulled out the great spit ball artist, Strickett, who had his wares showing at their best.

FRENCH TEAM BEAT ENGLISH AT FENCING

ATHENS, April 26.—In the duel fencing contest in connection with the Olympic games the French team defeated the King-ish team by the score of nine points to six.

MATTY BALDWIN IN HUB.

Mattie Baldwin, the fast little Hub featherweight, expressed himself to-day as being decidedly sorry that he could not be here on Saturday night to appear at the Hub Theatre with the other stars in aid of the San Francisco sufferers. He is due on Sunday in Philadelphia Saturday night, and then Monday takes on Jack Lowrie in New York.

HAWTHORNE CLUB BIG BOUTS.

Entries are coming in fast for the amateur boxing tournament of the Hawthorne Club in Charlestown on May 5. The preliminaries will be held on May 2. Entries close on Saturday night and any bearing that date will be received. Address Mr. Merlin or Austin Kavens, Hawthorne Club, Charlestown, Mass.

N. E. A. A. A. U. CHAMPIONSHIPS

Entries for the N. E. A. A. A. U. boxing championships will close on Monday. The winners of the first and second prizes at the tournament which will be held at Mechanics' Hall on May 7, will be considered the champions interclub bouts with the Philadelphia and Chicago are being arranged. Thus those who compete will have an added incentive besides the medals offered and the honor and glory.

MURPHY CAN'T BOX.

John Oliver, manager of Tommy Murphy, has signed an agreement with the Lincoln Club not to allow his boy to box anywhere outside of New York in three round bouts before he boxes Matty Baldwin at the Chelsea Club.

HARVARD NINE BLANKS BATES

Harvard defeated Bates on Soldiers Field yesterday afternoon by a score of 6 to 0. Up to the fourth inning the game was exceedingly close, when the Crimson boys began to bunch their hits, which netted three runs. Greene pitched a good, consistent game throughout. Only twice during the game did the Bates players reach third base, and then to be put out.

Snyder succeeded Greene for Harvard in the sixth inning, and at no time did the Bates men worry him.

M'GARRY HAD SEIGER TIRED

NEW YORK, April 26.—Amby McGarry showed excellent form in a fast, four-round bout with Charley Seiger of Hoboken at the Metropolitan A. C. The two kept pegging away at each other during the entire struggle. McGarry landed the most punches and did the bulk of the leading. In the fourth round McGarry's body blows began to tell and Seiger was tired and wabbling at the bell.

LANGFORD MEETS JOHNSON TONIGHT

Two of the fastest colored fighters in the country face each other at the Lincoln A. C. to-night, as Jack Johnson holds the medal for the heavyweight division and there are none better than Sam Langford, the Hub carving artist.

Langford is taking on a big job when he assumes that he can beat such a self-confessed man as Johnson, but he has handled fighters as heavy and cleverness is no good against Langford's style of battle unless there is an equal amount of hitting powers and cleverness combined that Langford has.

He has retired them all. Peter Jackson, Jeanette, Larry Temple, and there is no one his weight who can match him.

They will box straight rules and can clout each other all the time, allowing of lots of sweating in punches at close range.

The appearance of Rudolph Unholz, the lightweight champion of South Africa, is against Kid Murray in the semi-final, has created some interest. If successful Unholz will be immediately matched to box Arthur Cote.

In the opening bout Tommy Murray of Jamaica Plain will box six rounds with Denny Ryan of Cambridge.

Ladies' Orchestra | Tyrolean Quartette
AFTERNOON AND EVENING.
PALM GARDEN
1149 SUDBURY STREET
Business Men's Lunch Our Specialty
GLOVER CAFE WINE ROOM
E. A. DEENY, Manager.
944 WASHINGTON ST.
LADIES' ORCHESTRA 2 P. M. to 11 P. M. Meals At All Hours.

Special Sale of W. L. Douglas Shoes

WE bought all they had—965 pairs. You pay $3.50 or $3.00 for them at the Douglas stores. Our ready cash brings down the price—Yours for quick selling, $2.35.

We Give Legal Stamps

Regular $3.50 and $3.00 grades . . $2.35

ROSENBERG'S
12 Tremont Row OUR ONLY STORE IN BOSTON

Feeding the Brain

is a process involving something more than nutrition. The blood-current which distributes it is more important still.

IF THE LIFE-CURRENT

Be rich and pure, it invigorates the brain cells and leaves its nutrition to them. If the blood be impoverished and loaded with germs of disease, these poisons are also deposited.

THE INEVITABLE RESULT

is a weakening of the forces of life, tending to paralysis in some cases, insanity in others, sluggishness and dullness of intellect in all.

I FREE THE BLOOD-STREAM

From all impurities, and give the red blood cells a chance; nature can be depended upon for the rest. You can consult me free of charge.

DR. WEINSTEIN

Physician to Men

218 Tremont St.

Hours, 9 to 8 P. M. Sundays, 10 to 1.

BLOOD POISON

Either primary, secondary or tertiary, pronounced Copper colored spots, Rupture, Sore Throat, mouth, Hair and Eyebrows falling out, Pimples on face, Boils, Scrofula, Rheumatism, Kidney and Bladder troubles, Skin and Bones, Catarrh, Ulcers, Sores, Swellings, Old Sores, Eruptions, Itching, Scaly Skin, Blotches, Falling Hair, Writing Pains, Glands in Groin, Mercurial Poisoning, Impure Blood, Wasting Away, Nervousness, Dizziness, Sleeplessness, Melancholy, Despondency, Lack of Energy, Nervousness, Unfitness for Study, Work or Business, Loss of Power, Lassitude, all Run-down Conditions, Impotency, Nocturnal Emissions, Lost Manhood, Failing Memory, Decay, Wasting Diseases, Kidney and Urinary Complaints, Gravel, Diabetes, Dropsy, Rheumatism, Neuralgia, Sciatica, Lumbago, Backache, Kidney Troubles, Liver Complaint, Dyspepsia, Indigestion, Constipation, Headache, Female Complaints, Leucorrhœa, Displacements, Irregularities, Suppressions, Painful Periods, Barrenness, Hot Flashes, Sterility, Change of Life, Tumors, Cancers, Piles, Fistula, Stricture, Varicocele, Hydrocele, Rectal Diseases, Consumption, Bronchitis, Asthma, Throat and Lung Troubles, Nervous Debility, Heart Disease, Dropsy, Fits, Epilepsy, Nervous Prostration, Paralysis, Locomotor Ataxia, Spinal Diseases, Deformities, Tuberculosis, Scrofula, Eczema, Erysipelas, Abscesses, Tetter, Ringworm, Carbuncles, Blood Poisoning, Contagious Blood Poisoning, Malaria, Chills and Fever, Fevers, Inflammation, Ulceration, Female Weakness, Uterine Troubles, Bladder Troubles, Kidney Troubles, Liver Troubles, Stomach Troubles, Bowel Troubles, Nervousness, Sleeplessness, Dizziness, Fainting Spells, Hysteria, Neuralgia, Headache, Backache, Pains in Back, Pains in Joints, Pains in Bones, Pains in Limbs, Pains in Stomach, Pains in Bowels, Pains in Kidneys, Pains in Liver, Pains in Heart, Pains in Lungs, Pains in Head, Pains in Face, Pains in Eyes, Pains in Ears, Pains in Nose, Pains in Throat, Pains in Mouth, Pains in Teeth, Pains in Gums, Pains in Tongue, Pains in Lips, Pains in Chin, Pains in Neck, Pains in Shoulders, Pains in Arms, Pains in Hands, Pains in Fingers, Pains in Nails, Pains in Chest, Pains in Breasts, Pains in Abdomen, Pains in Groin, Pains in Thighs, Pains in Legs, Pains in Knees, Pains in Feet, Pains in Toes, Pains in Nails, Pains in Skin, Pains in Hair, Pains in Scalp, Pains in Forehead, Pains in Temples

Boston American Daily Home Magazine

Dorothy Dix Advises All Active Members of the Kickers' Club to Resign and

JOIN THE MERRY JOLLYING LEAGUE

Adopt a Glad Hand for Your Emblem and Use Soft Soap Instead of a File on Your Acquaintances

By Dorothy Dix

EVERY now and then we hear that a lot of disgruntled people have gotten together and formed a Kickers' Club.

I would like to offset this by organizing a Jollying League, with the glad hand for an emblem.

Somewhere in every Anglo-Saxon breast there is a deep, dark-blue, pessimistic strain that makes us feel that everything that is pleasant and agreeable is wrong, and that it is our duty to comment loudly and long upon the faults and weaknesses of our friends and family, and to keep silent concerning their virtues.

This point of view is so universal that we accept it, even when we are the victims of it. When a candid individual presents us gratuitously with a biting criticism upon our conduct, or our looks, we never dream of even suspecting that it was inspired by anything but the highest and most altruistic motives.

On the other hand, when we are paid a compliment, no matter how much we may deserve it, we immediately get out a searchlight and go to exploring the why and the wherefore of the gracious speech, while we mentally congratulate ourselves upon being too clever to be worked by means of flattery.

Why is this? Why do we respect the person who says a disagreeable thing to us, and suspect the one who says agreeable things to us? Why is the chronic fault-finder accounted sincere and the flatterer a hypocrite?

Surely the animal the Jackass—that is the headlong kicker of the world, is not celebrated either for his wisdom or his ability to get there.

Why Fear Praise?

NOBODY knows why we have such a dread of using a little soft soap instead of a file upon each other.

We only know that we have a vague fear of praise and regard it pretty much as we do an Anarchistic bomb, that if thrown into the family circle or an office or store would explode and blow things to pieces.

This is in direct contradiction to one of the fundamental laws of nature, for we all know that we can be led where we can never be driven; that we may possibly distrust, but we certainly adore the lips that say honeyed words to us, and that we work ourselves to death on the bare chance that somebody will praise us after we are dead, and carve a compliment on our tombstones.

As the puny babe is to the prize-fighter, as the Summer breeze is to the resistless hurricane, as the kitchen knife is to the Damascus blade, so is the power of blame to praise, and there is no other marvel in the world equal to the stupidity we show in making use of the lesser force, the duller weapon, when the better one is ready to our hands.

Take, for instance, the domestic relationship where, after a lifetime of fault-finding, no tangible results can be found.

Many a man has criticised his wife's biscuits every morning for thirty years and found them still open to the same criticism. Many a woman has told her husband what she thought of his stinginess seven times a week, fifty-two weeks in a year, for forty years, and had him still dole out carfare to the day of her death.

So little does blame move us.

Praise Is Valuable.

HOW different would have been the results had the man praised his wife's housekeeping and assumed that she was a cordon bleu as a cook. Then, at the slightest intimation that the bread was not up to her usual exalted standard, she would have gotten busy with the cook book, and there would never have been reason for complaint again.

Look about you, and you will see that the women who are breaking their necks to please their husbands, and who are pinching and economizing at every point, are the women married to astute gentlemen who are adepts at jollying.

Tell a woman that she is pretty, and she will spend hours before her looking glass making herself a living picture.

Tell her that she is a financier, and she will prove it to you. Tell her that she is anything that you want her to be, and she will be it, for woman is a chameleon that can change color to match her background while you look at her.

Nor are men less insensible to praise. The women who have good husbands are the women who are liberal with compliments, and who sing a man's virtues to him rather than harp on his defects.

As for children, an ounce of jolly is worth a ton of fault-finding for coaxing them into the thing you wish. Tell the baby that falls down that it is too brave to cry, and it will choke back its sobs.

Encourage vanity? I don't know. There is just a natural human tendency to live up to our blue china, and be as fine as people think we are.

WHY NOT USE THE KEY INSTEAD OF THE SLEDGE?

Keep the Sacred Name of Mother Out of the Mire

By Winifred Black

MRS. LIZZIE WALTERS of Pittsburg testified in open court the other day that she had lived a wretched life for over ten years for the sake of her little daughter.

The daughter, now a girl of over fourteen, sat in the courtroom and heard, for the first time in her life, what manner of woman her mother was.

She had been brought out of a convent to testify in the case.

When her mother admitted that she was what she the girl shrieked and fell senseless upon the floor.

I wonder if that pitiful wretch really thinks she means what she says when she says a thing like that.

For her daughter's sake!

If she loved the girl, why didn't she put her in an orphan asylum or bind her out to some cruel master when would put her into a factory to work from dawn till dark before she was scarcely old enough to comb her own hair?

Or why didn't this woman, who pretends that she loves her daughter, throw her into the river, or shoot her, or kill her by slow starvation?

Any one of these things would have been better for the child than to do what she did do.

For the sake of the child, this woman says, for the sake of the clothes she could buy for the little girl to wear.

What an insanity of greed it must be to put such ideas even into an unbalanced brain!

If she had marked the child's face with the letter "A" in red-hot irons it would have been better for her than to bring her up the daughter of such a mother.

If a child cannot honor the name of her own mother, what is there on this earth for her to honor? If a good name, honestly borne, will not make your children proud of you, what will? A few rags of gaudy clothes?

A box of candy once a week and half a dozen pairs of silk stockings to be worn on fete days?

Mrs. Lizzie Walters, you may think so much what you say, but I don't believe you do.

I strongly suspect that you really mean that you were too lazy to work, and too selfish to give up your own ease to spend your life bringing up this little girl you pretend to love.

It was easy for you to put her in a convent and pay her tuition there: the tuition was cheap; why, the cost of a case of champagne would pay it for a month, and the daughter was out of the way.

Why don't you own up to the miserable truth? You were bad enough to live the life you have, now be decent enough to own up to the only motive which could have inspired you to lead it.

You are like the women who live with husbands they detest and say they do it for the children's sake, when they really do it because it is an easy way to get board and clothes. Don't profane the sacred name of mother by dragging it in such mire as this.

JACK HARKAWAY'S SON

CHAPTER XLI.

Revelations That Startle

Copyright, 1906, by American Journal Examiner

JACK was to kill Edwards. This was the first task of the many he had agreed to do in accepting Grierson's terms.

He had strove his best to keep the old man from seeing the loathing that rose up within him.

That he was successful was due more to the paralyzed state of intoxication than to his own self-control.

"All right," he said, with a gulp. "When do you want it done?"

"Right now," said Grierson. "The sooner the scoundrel is overboard and dead the better."

Jack rose to leave the cabin. To carry out his plans he felt that it would be necessary to conceal Edwards for a few days, until he should finally have things working so it would make no difference what the old rascal wanted.

But he had reckoned without Grierson's cunning.

The old man was watching him under his bushy eyebrows, and called him back as he started to cross the cabin's threshold.

"There's another thing, Harkaway. I want you to do," he said. "It isn't that I distrust you especially, but I have always made it a rule to see that my orders are carried out. I don't care to do it myself, when you remove our friend from the scene of this trouble, nor do I need to ask you how you intend to do it. But just as a matter of good faith, you should know, you might bring me his head when you have done with him."

"His head!" gasped Jack.

"Yes, his head. I don't say one of his ears, or his nose, but it would be so easy for an accomplished man like you to slip the crew and toss him overboard, and I think I could recognize the remains of Edwards better if I saw the whole head.

"And you've got to do it for the devil knows what the fellow may be planning while you're gone. He was irritated this morning because I had the bum drive a marlinespike into the arm for insubordination."

Sick and dizzy, Jack left the cabin.

He readily saw that he was dealing with an abler man than he supposed. Grierson was not to be hoodwinked with any seeming willingness to fall in with his plans.

He was putting Jack to a test, and Jack felt well that the test would disclose the lurking trap with result in his own death.

As he staggered up the companionway he was astonished to meet Edwards coming down. He shuddered when he saw the thing to kill the rabbit, for he feared he might never come out alive. But he was only to see a new surprise.

Edwards passed him without a sign of recognition. Exactly as the man was walking unknowingly to his fate, Jack ran softly up to the deck and lay beside the transom, where he could hear what was going on inside the cabin.

He was not surprised to hear Grierson greet the second mate pleasantly, for he knew the aged reprobate would conceal his feelings, but when the conversation between the two had progressed a little the listener's hair began to rise.

For Grierson after relating the conversation that had just passed between Jack and himself, said calmly:

"I know he wouldn't do it if he'd agreed to, of course, we might have made him one of us. But the white-livered dog is afraid of murder, and if he isn't twenty fathoms under the sea before night you and I will have a jolling out."

"He'll go all right," said Edwards, and added: "You'll have to give me credit for it as soon as I can tear it from his smug shoulders."

TO BE CONTINUED.

THE treatment for changing the nose, as indicated in the above picture, is so simple that if people who have this type of nose but knew of it, they could, besides a permanent change, have a fine nose without cutting, pain and days of detention from business. It requires but a few moments each day, and in all cases makes a wonderful improvement in one's appearance.

All other work done by us is equally simple and wonderful. Don't think other people are used to your nose because you see them every day. Perhaps they are thinking how much better their nose is attended to, so why not you?

Don't hide your defects. Consultation free, call and see us, or write at once. Consultation free.

THE JOHN H. WOODBURY DERMATOLOGICAL INSTITUTE,

(Dept. BA) 58 Winter St., Boston.

THE ORIGINAL WILSON BROS. WATCHMAKERS

Jewellers, moved across the street from our old store next to the Hub. Fw Kettle, 93 Court St. Old customers tell our friends. Wilsons no longer interested in the Hanover st. store.

$1 in Music for 20c

We make the following unprecedented offer in order to distribute immediately 6,000 of our new popular songs—for we want to secure a special out price in order to secure your address, and your permanent patronage. Beginning on the five days, you may secure the following music—words and music complete—for the special out price of only 20c. Furthermore, if you will write us a postal card requesting it, we will also send you other music purchases, we will also send you free, postpaid, a new song entitled "Dreaming Love of You." The Life or The Rose. This beautiful song is a masterpiece of writing, and we propose to introduce it quickly and in order to increase its popularity even the great hits, "Blue Bell" and "Sweetheart," the music to one of these beautifully sweet strains that make EVERY ONE WHO HEARS IT WANT TO HEAR IT AGAIN. Should people not purchase any of these songs within the five days, you may secure the following music—words and music complete—for the special out price of only 20c. Furthermore, if you will write us a postal card requesting it

MUSIC.

10c—SHEET MUSIC—10c

We sell any sheet of music listed below for ten cents or 11c MAIL, ie. extra each piece. They are full piano pieces, words and music, and same as sold in regular stores for 15 c. and 25c. Send your mail orders. These prices will continue until further notice.

The Song hit of the Season

When the Whip-poor-will sings Marguerite.

10c

Any Piece of Music in This List

10c

Gleaming Star.

Colleen Bawn The Great Irish Song

Some One Thinks of Some One

Walt Till the Sun Shines, Nellie.
Rufus Rastus Johnson Brown, What Ye Goin' to Do When Rent Comes Around?
I'm So Shamed, A new, pathetic, catchy, melodious song, after the style of "Teasing."
It's a Waste of Time to Worry Around Hitchcock's great song.
I Wonder if They Care to See Me Now?
Ireland, I Love You, Acushla Machree.
Francesca Waltzes (beautiful set of waltzes).
Princess Jungle Tiger March.
Jessamine.
Belle of the Ball.
Little Yellow Bird (Kay Dawson).
She'll Never Know How Much I Love Her (Love's Promise).
When the Fields Are White With Daisies.
When the Sun Goes Down on Alphabet Alley (Golden West).
I Wonder if They Care to See Me Now?
I Wants a Man to Love Me All the Time.
Hello, Frisco, Hello (Hart).
Hello! Frisco! Sent her Missiles from Broadway.")
Mary's a Grand Old Name.
So Long, Mary.
Only the Maiden from Broadway.
Under the Anheuser Umbrella.
Nobody Knows, Nobody Sees, Nobody Hears, But Just You (high and low key).
Nobody Knows, Nobody Sees, Nobody Hears, But Just You (low key).
Hello! Hello! Hello! (Novelty). Look for the Automobile 400 north of moon. In, if see Street Cemetery, Everybody Works but Father.
Let Me Call You Sweetheart (as a waltz-song and other hits. By mail, 5c. extra.
Oh, Mr. Kentucky, I'm Getting married and two-step, by Kerry Mills, writer of Whistling Rufus and Georgia Camp(something new, number, waltz-song or two-step).
Under the Rose (Isle of Spice).
You and I (From Isle of Spice).
Broken Kiss (New novelty song).
In the Ice Line (New Summer Song).
Oh, Old Pensive Band March, as played in Maine (Beautiful sentimental ballad.)
Violette (duet song by James R. Mullen.)
March of the Deaf Fifth (a lively march, as the name suggests).
Hesitate Low Don't You Fool With Me (Good Old Melody).
Little Chaps Where You and I Were Wed (A sweet song with a pretty story and the melody is superb).
Romantic (song or instrumental, by the famous writer Val Alstyne).
Xavier (song or instrumental).
Pearl Passion Waltzes.
New Sacred Songs—Come Into Me Ye Weary One (Beautiful 2c sacred song by Fairchild.)
Be Merciful to Me (The piece by Stephen Adams, in sacred song form).
Te Deum (beautiful sacred song by Fairchild.)
A Little Child shall Lead Them.
Lift Ye Those Gates (sacred song).
The Great Jehovah (new 2c sacred song).
Pacific Slope Band March (writer of splendid, great dance number).
Clemson Banner March (rattling, Harvard march.)
Belle of Philadelphia (march by Mace Gay, famous writer of splendid, good pieces).
Her Majesty (a march for Dee Wyk, the famous pianist and writer of Dee Wyk).
Morelia (new Dark Rose song).
Albert Von Tilzer's Dance Folio, containing Picnic for Two, Down Where the Silvery Moonlight Shines and 16 others; 300 book for 10c., by mail 5c. extra.
Victor Dance Folio, contains Way Down East, also Belle of Kentucky, Pal of Mine, 12 and 16 others; 300 book for 10c., by mail 5c.
Southern Pastimes (a new two-step).
Sweetest Girl (by Tommy Allen, writer of Watermelon Vine).
74th Regiment Band March (writer of Man and Superman Waltzes, by Theo. Brodtz and famous splendid 2c Cakewalk Two-Step Medley).
Sultan Sam. (Great ragtime instrumental piece).
When the Green Leaves Turn to Gold (Heinrich) Make a Million (writer of Beneath the Southern Moon).
Lucille. (Beautiful ballad, by Hawthorne and Taylor, by no means equal to a song at all).
Remember, We Were Sweethearts, You and I.
Tell Me, Pretty Maiden (Old Irish Melody Two).
Let Me Call You Sweetheart (by Jose Eben. Come Over on My Verganda.
Two Little Girls Lived One Little Boy. (No gentlemen, they were not writers.)
Hello, Central (New, by Bert Anthony.)
Somebody Loves Somebody, Sure, tells a pretty story, by writer of Hello, Central.
Peyton Waltzes (Mother's last hymn; beautiful semi-sacred song.
Yar Done Nothin' (Great coon song).
Crack-a-Jack Schottische. (Mainly piano number.)
Maple Leaf Rag.
Summer Slow Drag.
Dusky Rastus Rag.
Dusky Rastus March.
Peachering Rag.
The Entertainer.
The Cascades. (Scott Joplin's masterpiece.)
Tree Climbers (by Answer, Lee.
Uncle Sam's Brigade. (Great marching song with patriotic words and music, by writer of Hello, Hello and Frisco, etc.)
Well Paddle Our Own Canoe. (Do.)
Let Me Spend the Summer Hills, Dear. (By Dan Sullivan).
How Would You Like to Spoon with Me? (Swing song from "The Earl and the Girl").
Colleen Bawn. (Irish-American ballad that is going to be sung from the Atlantic to the Pacific.)
Where the Silvery Moonlight Kisses Gently the Sleeping Georgetree. (Latest to the writer of Sweet Genevieve.)

SPECIAL ATTRACTION

"Lonely," will sing his latest success, "I Wish You Love All the Time," and "Wait Till the Harvest Comes Gratin."

MR. HARRY ARMSTRONG, the celebrated composer of "Sweet Adeline" and "Can't You See I'm Lonely," will sing his latest success, "I Can't Love All the Time," and "Wait Till They Harvest the Gratin."

Old South Store

327 and 329 Washington St.

CITY OF BOSTON.

CITY OF BOSTON.

NOTICE to housekeepers and tenants.—Housekeepers and other occupants of dwelling houses are requested to place their house and cellar dirt and sweepings in the streets only during the period between the hours of sunrise and 2 o'clock p. m., of the following days: Monday, April 30; Tuesday, May 1; Wednesday, May 2; Thursday, May 3; Friday, May 4; Saturday, May 5, and Monday, May 7. Ashes, barrels, boxes and rubbish will not be allowed to place any dirt, ashes, filth or rubbish or any kind in barrels, boxes or receptacles in streets or places of the city, without a permit from the Superintendent of Streets, and no dirt will be allowed to be placed in the streets on Saturday.

DANIEL A. HEMPHILL,
Superintendent of Sanitary Department.
City Hall, Room 1006.

SPECIAL NOTICE.

Oil and other above named articles, ashes, etc., in order to be removed by city carts, must be placed in separate receptacles, and not before 8 o'clock hour barrel, and in the district north of Massachusetts avenue all combustible matter, such as paper, rags, etc., must be tied in bundles or placed in receptacles by the owners, and not thrown into the barrel and separated from the ashes and placed in separate receptacles, and not before 8 o'clock p. m. Saturdays.

Vault dirt, offal, bricks and mortar, gravel and earth, clinkings and cinders are not to be placed or included in the above, and will not be removed by the city if placed in the streets.

COAL TAR PITCH.—Sealed bids for 250 to 300 tons of coal tar pitch for the year ending April 30, 1906 will be received by the undersigned until 12 o'clock M. of Thursday, May 10, 1906. It is to be available for waterproofing when applied on concrete of tunnel in the narrows of the Boston Harbor tunnel. Further particulars may be had on application to the office of the Chief Engineer and will be found in the specifications which are deemed to be for the best interests of the city of Boston by the Boston Transit Commission.
TRANSIT COMMISSION, E. LEIGHTON HEAL, Secretary.

BOARD OF POLICE.
1342 BOSTON, April 26, 1906.
Notice is hereby given, under Chapter 1200 of the Acts of 1906, that a hearing will be given at the Revere Club, 8 Hamilton Place, on Monday, April 30, 1906, at 10 o'clock A. M., to all persons interested in the application of the Revere Club, 8 Hamilton Place, to dispense intoxicating liquors to its members at No. 8 Hamilton place, in said Boston, in whole or part building.
THOMAS HAYES, Clerk.

SAFES.

SAFE, $75, cost over $200; 2 safety boxes, $9 Waterhouse st., 3rd 2029-3 Co.

MUSIC.

BOSTON MUSICIANS PROTECTIVE ASSOCIATION—Local No. 9, A. F. of M. Headquarters removed to Musical Hall.

Where to Dine

TRY IT.
THE 20 cent French Table d'Hôte dinners at CAFE LAFAYETTE, 7 Howard Place, from noon to 8 p. m.

MOULTON CAFE, 94 Essex.
SOFT SHELL CRABS, fried or broiled, 25c; roe, meaty ste, 40c.; special dishes Friday and Saturday. Telephone 1154-2 Hancock.

TABLE d'hôte dinner, 11:30 to 8. 25 cents. Also a la carte. Music 6:30 to 7:30 p. M.

PARISH'S RESTAURANT—10 School st., next City Hall. A la carte. Music 6:30 to 7:30 P. M.

DOGS, CATS, ETC.

DOGS AND CATS
TREATED or boarded at the new Commonwealth Hospital for Animals, 54 Cummings st., Roxbury. Private wards, baths, outdoor exercising yards, ambulance service. Tel. 1440 Roxbury. Commonwealth av. cars to Blandford st. 250 Dogs and Cats for sale. DR. DEWITT-PHILLIPS, Visiting Director. FREE CLINIC DAILY for animals of the poor, 2 to 3 p. m.

FOR SALE—Four B. T. pups, two male, two female; 3 mo., prize right, 128 Harrison av., city.

FURNITURE.

CHAIR HOSPITAL—18 Green st., Tel. Hay. 1476. All kinds of chair repairing; settees, lounges, cane, reed and willow.

OLD leather beds bought; highest cash paid; send postal. Pete and Boston makers, to sell or rent. MRS. DUFF, 324 Tremont st., rooms 5-6-7.

DRAMATIC.

SLIGHTLY WORN DRESSES—Stage, street and evening. Paris and Boston makers, to sell or rent. MRS. DUFF, 324 Tremont st., rooms 5-6-7.

BERRY SET FREE

OF THREE PIECES

Creamer, Bowl and Plate

To each person BRINGING one or more want or other classified ads. of 3 lines or more (except situation or barter and exchange) to the office, 80 Summer street, with cash, for

THE SUNDAY AMERICAN, APRIL 29

These sets are just in from Europe and are of the latest design and best quality; the decorations are of the same pattern as our former premiums, and selected with a view to harmony.

This is one of our best and most useful premiums. Can be used for berries, cereals, bread and milk, or any breakfast food. The bowl and plate are proper for jellies, ices and puddings.

PIANOS AND ORGANS.

Established 1863

HENRY F. MILLER PIANOS

Colonial Upright AT

$346.50

An upright piano of medium size (4 ft. 3 in. high), of simple, chaste design. The quality of the materials and workmanship is the same as in our larger and more expensive styles. It has the characteristic Henry F. Miller tone quality.

Henry F. Miller & Sons Piano Co., New Warerooms 395 BOYLSTON STREET

PIANOS AND ORGANS.

A MAN ONCE SAID

He would some day own a Piano, but he always put it off with the idea he could not afford it, etc. Now, if we can show you a plan whereby by the outlay of a few pennies a day you may possess one of the best pianos in the world, would you try it? If so, and you want further particulars cut out this coupon.

Cut out and mail the coupon TODAY.

The Wood Piano Co., 180 Tremont St., Boston.

Gentlemen—Please send me further information as to how I may become a member of your Piano Club. Also send your catalogue, price, terms and all particulars.

Name.....

Address.....

City.....

State.....

WOOD PIANO CO.
180 Tremont St.

ROXBURY STORAGE SALESROOMS

NO PROFIT PIANO SALE

Hallet & Davis	$80.00
Gilbert Upright	34.00
Ivers & Pond	70.00
Kranich & Bach	70.00
Rogers Upright	35.00
Chickering Upright	40.00
Ivers & Pond	115.00

Before buying this make come here for information.

Merrill Upright	105.00
Vose Upright	55.00
Steinway Piano	42.50
Vose Upright	59.00
Chickering Upright	70.00
Briggs Upright	68.00
Chickering Upright	85.50

Don't miss these bargains.

$5 DOWN, $1 PER WEEK

The pianos taken from the accounts and put into the Salesroom for one week are all sold. The next one going saturday morning, April 21st. The next one going saturday morning, April 21st. The 21st will be placed on sale Monday morning. These are high grade pianos which must be sold at once, and the prices are made to do it. Many of these pianos have been made the prices from $5 to $10 less than they are worth. Some are used slightly, others show a little wear, but the buyer gets the benefit of profit, only one of getting these pianos out of the warerooms at once and thus saves the agents' commission. Here is the bargain list. We have taken these pianos in exchange for pianos from our warerooms, and have placed them on sale in our rooms almost given away.

Fine delivery wagons, in unmarked wagons, goods guaranteed as represented or money refunded. Don't pay a big rent for storage, buying in large; entrance will be where you see the red flag. Sale starts TUESDAY, STORAGE WAREHOUSE, 148 Tremont st., corner Williams st., Roxbury.

Pianos to let, tuning, etc., can be directed to Northampton st. and charges for our going up Washington to Williams st.

PIANO BUYERS' CLUB.

WRITE for full descriptive matter regarding the piano buyers' club of 100 new formers, 5 pianos to be given away free every month. Limited to lots of 100, and you as a club member save all selling expenses, $75 to $150 saved, according to grade selected; keys to-day for booklet on pianos, mailed free. PIANO BUYERS' CLUB, 146 Boylston st.

RENT A PIANO—Rent allowed toward purchase within one year; $25 will supply a piano for one year, and $2 per month pay by R.) Don't pay $75 to $100 for the same piano. BLAKE'S 504 Washington st., Established 1869.

WANTED.

OLD feather beds wanted, highest price paid; we pay 30c. to 20c. lb. for same; bedlaces, RAW ENGLAND FEATHER CO., 69 W. 3d st. Church.

PIANOS AND ORGANS.

PIANOS PIANOS PIANOS

Why don't you go to the J. B. COOK PIANO CO. and enquire about their arrangements for selling you a fine, high grade piano at a saving of $100 to $150 to you. Their unusual facilities enable them to make a deal for every customer of this concern. You can't afford not to look over our warerooms in line of fine pianos and learn our prices. Easy terms, but the cash speaks loudest. Call or write for information.

THE J. B. COOK PIANO CO.
172 Tremont St. C. W. Cross, Manager

PROMINENT MUSIC TEACHER will sell her beautiful guaranteed upright piano cheap, cash or easy terms; owner going abroad; call 9 to 12 a. m. quarter Alston st., Roxbury.

FINE MILLER upright piano for sale; rosewood case, handsome design; $140 cash; value of this piano 5 years ago; $300; if you want a piano for your own use you have the cash. Q 225, American.

I HAVE got to sell my piano to raise money; it is a Chickering upright and have had it a little over a year; is in outstanding case and will be given on-half its cost in perfect condition. Address Q 245, Boston American.

WANTED.

WIRE & HOFFMAN CO., 363 Lexington st., Somerville, $1.50; painted, $1.25; whitewashed, $1.

TALKING MACHINES.

$1.00 DOWN AND $1.00 A WEEK.

One Edison Standard

equipped with latest 1906 improvements, 2 reproducers, 24 inch horn, Flower horn, horn support, quarter sawed oak carrying case and 1 Edison Gold Moulded Records. Complete only $25.10

30,000 10-INCH RECORDS

Made to sell for $1.00 GIVEN AWAY FREE

To every customer purchasing 200 needles for 25 cents we will give one 10 inch record. Edison Phonographs, Columbia Graphophones, $1.00 a week.

INTERNATIONAL PHONO. CO., 157 Washington St., Cor. Corahill.

YOUR CREDIT IS GOOD

$1 Down A Week

One Edison Standard, equipped with latest improvements, 2 reproducers, 24 inch horn, Flower horn, horn support, quarter sawed oak carrying case and 1 Edison Gold Moulded Records. Complete only $25.10.

50,000 DISC RECORDS

To every customer purchasing 200 needles at 25c, we will give one 10 inch record free. Columbia Graphophones, records with the cheap 10 inch record. We will give one 10 inch record free with the purchase of one package of needles 10c. No need to wait. Open Mon., Wed., Fri. evenings. Needles and records for $2.00. PIONEER TALKING MACHINE CO., 48 Winter st., cor. Franklin. Closed Thursday and Friday evenings.

MONEY TO LOAN.

Find the Answer AT MUTUAL LOAN COMPANY'S

BOSTON

Offices, 7 Move st., Boston, Room 210. Ten years at this address. Loans on real and personal property, furniture, pianos and insurance policies. We give you the best terms and protect your business affairs in every respect and SQUARE DEAL ALL THE TIME.

SPOONER & BRIGGS

ROOMS 7 and 8, 113 Devonshire st., LOANS to salaried people, on their own names and on their household goods, without publicity or removal; MONEY TO LOAN on furniture and pianos at low rates. MARTIN, 181 Tremont st.

ASTROLOGY.

THE WONDERFUL MRS. FOSS,
MEDIUM, palmist and card reader; tells object of visit, home life, love affairs, business, etc.; 25c. Hours 10 a.m. to 9 p.m. 1 Dover st., Boston.

ATTENTION! Clairvoyant. Mrs. Peters, trance medium; gives the name of your future husband or wife; also affairs of life. 3 Trenton st.

REMOVED—MISS FLORENCE, scientific palmist and card reader, 329 W. Canton st., cor. Columbus ave.

MME. FRANCES, fortune teller, 45 Pleasant st.—Ladies 25c., gents 50c.; 30 years' experience.

MME. ADELAIDE, clairvoyant and palmist, 152 Chandler st., near Columbus av. hours 11-9.

MME. ALICE, experienced reader; tells past, present and future; lucky Elliot st., rm. 18, turn to left at top of stairs.

MME. FABIAN, clairvoyant, 42 yrs. ward 10 know for 50c.; cut this out. 293 Shawmut av., cor. Berkeley st.

MME. DAVIS, palmist, clairvoyant and card reader, 1 Waltham st., cor. Washington st.

MME. BURT, reliable palmist, card reader, 11 to 9 daily. 1 Washington st., opp. 684 st.

MME. HOSA, psychic, absolutely treatments for all troubles; 25c. 1 Dover st., Boston, Room 1.

MISS MARY, card reader; tells past, present and future. 72 Appleton st. Hours 10-9.

MISS EDSON, card reader, 6A Appleton st., Boston. 2 up one flight. Hours 10-9.

HILDA BYRNES, astrologer, 93 Berkeley st., suite 2. Hours 10-6; closed Sundays.

MISS HOSKINS, expert card reader, 5A Appleton st., Boston. Hours 10-9.

MRS. G. LeCLAIRE, 610 Columbus av., suite 1, magnificent card reading. Hours 10-9.

MISS DAVIS, from California, medium 375 Tremont st., hours 10 to 9.

MISS HUTMAN card reader, 614 Columbus av., suite 3; hours 9 to 8.

MRS. NORWOOD, card reader, 600 Columbus av., suite 2; hours 10-6.

MISS MARTIN, 620 Columbus av., Suite 2. Card reading.

MISS DAVIS, card reading, 61 Appleton st., front parlor.

MRS. HOLWELL, 143 Warren st.,—Card reader; open eve.

SEWING MACHINES.

FAMILY leaving Boston will sell almost new latest style Singer $10. N 260, Boston American.

$20 SINGER, good as new, for $5. at 36 Wareo ave., Rox., next Hunt's lunch room.

WOMEN'S SPECIALTIES.

BABY CARRIAGES, go-carts, wheels re-tired, mattress made, carriages repaired, painted, trimmed, upholstered, lowest prices; 1 day service. ARTELL'S, 1 Dover st., Boston.

AGENTS.

"San Francisco's Earthquake."
LARGEST and most complete history of this great calamity; profusely illustrated; nearly 600 pages; 50 to 200 per cent. com. paid; credit free; no outfit. SPAULDING & CO., 105 Center st., N. Y.

WANTED, two good agents to sell a new device for reducing electric light current; 25 to 50 per cent. saved. Apply 1024 Boylston st., room 1.

STREET PEDLERS and country canvassers wanted at once. Call 1 p. m. to-day, 1 Lake, cor. Washington st., 3rd floor.

HELP WANTED—Male.

A GOOD SHAVE 2c., 4c., 5c., 10c., 15c., 20c., 25c., 30c., 35c., 50c.; compensation 50 per cent. more; position guaranteed. Call or write for catalogue. MALE BARBER SCHOOLS.

A JOURNEYMAN TAILOR, steady work for good wages. H. L. GILLASON, 475 Tremont st., Mt. Pleasant.

AT 8 A. M. EMPLOYMENT OFFICE, 334 Washington st., room 1, opposite Adams House, entrance, 2 Avery st., for all kinds of help; 2 stenographers, also billing clerk, $15; 2 bright salesmen, $20; 2 bookkeepers, $20 and $22 up; 2 cashiers, $20 up; 2 collectors, $20 up; 2 shipping clerks, $20 up; 2 bookkeepers, $20 up; 2 clerks, $20 up; 2 clerks, $15; 2 clerks, $12; 2 clerks, $12 up; 2 clerks, $10; 2 clerks, $9; 2 clerks, $8; 2 clerks, $7; 2 clerks, $6; 2 clerks, $5; 2 clerks, $4; 2 clerks, $3; 2 clerks, $2; 2 clerks, $1; 2 clerks, $0; 2 clerks, $0; 2 clerks, $0

EDITORIAL PAGE OF **HEARST'S BOSTON AMERICAN** THURSDAY, APRIL 26

HEARST'S BOSTON AMERICAN

WILLIAM RANDOLPH HEARST

30 AND 32 SUMMER ST., BOSTON, APRIL 26, 1906

Mr. Carnegie Will Give San Francisco a Library

And San Francisco Will Give Mr. Carnegie SEVERAL MILLIONS. That Is How the World Runs. It Is Not Mr. Carnegie's Fault

Mr. Carnegie will undoubtedly give San Francisco one or more libraries when the time comes. He will render a real service to the city and its inhabitants. The time has gone by, fortunately, when cities used to feel that they needed jails more than libraries.

There is, however, another side to the transaction which must be mentioned, as it illustrates so beautifully modern conditions under the government of organized capital.

Mr. Carnegie, as you probably know, owns **THREE HUNDRED MILLIONS** in five per cent. bonds of the United States Steel Corporation.

San Francisco—the new San Francisco—will be **A CITY OF STEEL.**

The earthquake has proved that the **STEEL** building is the **SAFE** building and the building of the future.

Millions upon millions of dollars will be paid to the Steel Trust by the energy of San Francisco re-creating the city.

AND UNLESS CONGRESS SHALL TAKE THE DUTY OFF STEEL CONSIGNED TO SAN FRANCISCO, THE TRUST WILL MAKE THE PRICE ENORMOUSLY HIGH, AS USUAL.

Thus the city to which Mr. Carnegie, out of the generosity of his heart, will give one or two libraries, will in return, **BY HARD COMPULSION,** give to Mr. Carnegie several millions of dollars.

Mr. Carnegie's story of BIG wealth is short and interesting, and very American.

He was the principal owner in the great Carnegie iron business. He was willing to sell out if he could get an enormous price. He fixed his price at one hundred millions of dollars. Henry C. Frick, William B. Leeds and others gave Mr. Carnegie a million in cash for the right to buy his property at a hundred millions.

They tried to capitalize it at a hundred millions. They failed, and Carnegie kept the million-dollar forfeit. That caused the bitter fight between him and Frick.

Frick, William B. Leeds and the others told Mr. Carnegie that the hundred millions he asked for his property was RIDICULOUS. Carnegie said, "No." And he proved himself a wise Scotchman.

Just a little while after these men had failed to "float" his property at a hundred millions the broad-gauged Mr. Morgan came along with his United States Steel scheme, **AND HE BOUGHT MR. CARNEGIE'S PROPERTY FOR THREE HUNDRED MILLIONS IN FIVE PER CENT. BONDS.**

Consequently, the people of the United States when they put up a building, the people of San Francisco when they rebuild, the little man with a flat in the steel apartment house, must help to pay Carnegie five per cent. every year on **THREE HUNDRED MILLIONS** of dollars before they really begin to pay what the steel actually **COSTS** those who sell it.

Is this not a fine picture of American finance and of quick fortunes?

AND HOW LONG DO YOU THINK A COUNTRY—EVEN THIS ONE—CAN STAND THIS KIND OF EXPLOITATION, THIS ROBBING OF THE PEOPLE, WITHOUT SOME DEFINITE CHANGE OR PROTEST?

Editorials Bound in Book Form

A Volume Has Been Prepared, at the Suggestion of Readers, and Is Now Ready

Readers at various times have asked that some of the editorials published in this newspaper be issued in book form. A number of important publishers, including Messrs. Harper & Bros. and Funk & Wagnalls, have expressed the opinion that such a book would be in demand, and have offered to publish it.

The suggestion has now been acted upon; and the book is ready for those that care to have it.

The book contains one hundred and six editorials, selected among several thousand. We should be interested to learn from those of our readers who may see the book whether they think that the selections have been wisely made.

The book can be obtained, postage prepaid, on receipt of one dollar sent to this office.

BUT WE SHOULD PREFER THAT YOU BUY IT OF YOUR NEWSDEALER. He will take your order and sell it to you at the same price, making his profit.

MEMORANDUM FOR NEWSDEALERS:

You can procure this book at wholesale prices through the circulation department of this newspaper or from the agent or news company that supplies you with the newspaper.

The City to Be

By Wex Jones

Out of a city's wrack, where beggared mourners grope,
Out of the ashes and dust blossoms the flower of hope.

Again shall the city rise in her olden royal state,
A golden queen on her throne by the nation's Golden Gate.

So Columbia joins with all brave hearts by the Western sea
In a sigh for the city that was, a cheer for the city to be.

Little Editorials from the People

WHY DON'T DRESSMAKERS ORGANIZE?

W. R. Hearst, Editor BOSTON AMERICAN:

Being a constant reader of your valuable paper, I can't help feeling that your aim is to help all that need assistance and expose all wrong that may be righted. I am a dressmaker working for a large concern in Boston. My years of experience have shown me that ours is one of the most underpaid trades for women, considering the long hours and continuous hard work we are obliged to do to hold our positions. I have read of women's labor unions. Could not the dressmakers be organized as well, in order to improve their condition?

I hope this will start a movement to help us.
DRESSMAKER.
Boston.

WANTS CARTOON ENLARGED.

W. R. Hearst, Editor BOSTON AMERICAN:

Your picture on the editorial page of the BOSTON AMERICAN, entitled "His Fairest Child," by Robert Carter, is the most speaking picture I have seen for many a day. Why not work it up on a larger scale as a supplement to the SUNDAY AMERICAN, so it can be framed? I think there would be thousands who would appreciate it as much as I do.
EFFIE CANAD.
No. 229 Elm street, West Somerville.

THE SIMPLE LIFE

BY T. E. POWERS

Copyright, 1906, by American-Journal-Examiner

GIVE ME A TICKET TO RURAL HURST "IM FULL OF SIMPLE LIFE"
30 CENTS PLEASE
TRAINS
FIRE!!
THAT MUST HIST BE CUCKOO
HI! HO! KIND OF SLOW
HI HUM! THERES A COW
SAY, DO YOU FELLOWS PLAY PINOCHLE?
NOT JUST YET BUT VERY SOON!
HELLO! FELLOWS GOING TO TOWN?
HELLO! PETE. WHAT ARE YOU DOING OUT HERE?
AH! BACK TO THE DEAR OLD TOWN! COULD I'D EAT A MULE
AH!
AH!
AH! 4 BEERS
THE GILDED LOBSTER CAFE
41144
BADDOCK
T.E.POWERS

It's All Very Well—But It's Better to Get Back to Town

MR. E. Z. MARK LOOKS IN VAIN

Copyright, 1906, by American-Journal-Examiner.

1. *MR. E. Z.—What is the matter, young man? HORRIFIED PARTY.—Oh, a fearful sight! It must be a suicide.*

2. *MR. E. Z.—I can see nothing. HORRIFIED STRANGER—Lean over further. It has probably floated under the bridge.*

3. *MR. E. Z.—It must have floated out of sight. HORRIFIED STRANGER.—Yes; but I must hasten to the station and notify the police.*

4. *MR. E. Z.—Ah, the body of some poor unhappy mortal tired of life, I suppose. I must tell Mary about this. Ah, I'm sure I put my wallet in this hip pocket. Ye Gods! it's gone! Great Scott! I see it all! PINCHED! PINCHED! PINCHED!*

Ella Wheeler Wilcox

SESTINA

By Ella Wheeler Wilcox

Copyright, 1906, by American-Journal-Examiner

I WANDERED o'er the vast green plains of youth,
And searched for Pleasure. On a distant height
Fame's silhouette stood sharp against the skies.
Beyond vast crowds that thronged a broad highway
I caught the glimmer of a golden goal,
While from a blooming bower smiled siren Love.

Straight gazing in her eyes, I laughed at Love,
With all the haughty insolence of youth,
As past her bower I strode to seek my goal.
"Now will I climb to glory's dizzy height,"
I said, "for there above the common way
Doth Pleasure dwell companioned by the skies."

But when I reached that summit near the skies,
So far from man I seemed, so far from Love—
"Not here," I cried, "doth Pleasure find her way."
Seen from the distant borderland of youth
Fame smiles upon us from her sun-kissed height,
But frowns in shadows when we reach the goal.

Then were mine eyes fixed on that glittering goal,
Dear to all sense—sunk souls beneath the skies.
Gold tempts the artist from the lofty height.
Gold lures the maiden from the arms of Love.
Gold buys the fresh ingenuous heart of youth,
"And gold," I said, "will show me Pleasure's way."

But ah! the soil and discord of that way,
Where savage hordes rushed headlong to the goal.
Head to the best impulses of their youth,
Blind to the azure beauty of the skies;
Dulled to the voice of conscience and of love,
They wandered far from Truth's eternal height.

Then Truth spoke to me from that noble height,
Saying: "Thou didst pass Pleasure on the way,
She with the yearning eyes so full of Love,
Whom thou disdained to seek for glory's goal,
Two blending paths beneath God's arching skies
Lead straight to Pleasure. Ah, blind heart of youth,
Not up fame's height, not toward the base God's goal,
Doth Pleasure make her way, but 'neath calm skies,
Where Duty walks with Love in endless youth."

The Stenographer

No Woman Is Ever Miserable So Long as She Has the Price of a Dress Tucked Away in Her Pocket

By Dorothy Dix

"I SEE," observed the Bookkeeper, "that a man out in Ohio, who must be a bughouse candidate, is going around with a placard on his breast that has printed on it, *'I Am a Man.'*"

"It's a good idea that ought to be pushed along," retorted the Stenographer, sarcastically. "I know plenty of trouserette things that need to be labelled 'A Man' for purposes of identification. I have been fooled by 'em more than once."

"What did you take them for?" inquired the Bookkeeper.

"Donkeys and hogs," said the Stenographer, tartly. "They would have taken the prize in any animal show."

"Well," went on the Bookkeeper, in explanation, "it seems that the Ohio crank hones and pines to wear women's duds, and, after the police had run him in for exhibiting on his person the very latest thing in lingerie shirt waists and fifty-seven gored skirts, he got busy with the law and found out that a man had a perfect right to array himself in female apparel provided he didn't do the same with intent to deceive.

"Hence this thusness. He suspends around his neck a neat little badge that proclaims his sex, and that leaves him free to turn himself into a millinery confection."

"Poor soul!" exclaimed the Stenographer, compassionately. "I guess the Easter hats did it. I am not surprised. How anybody, male or female, young or old, could look at 'em without being crazy to have 'em, gets past me.

Women's Clothes

"THE only time when I am reconciled to being a woman is when I go shopping. Hand-embroidered shirt waists, and blue ostrich feathers, and pink chiffon are the rewards that a merciful Providence has bestowed upon the female sex in compensation for its not being eligible for much promotion in office, in business and being classed by the law with idiots, imbeciles and criminals.

"It's an awful thing not to be allowed to vote, but it's an awfuller one to have to wear a lot of ugly tubular clothes that look like they were cut out after the pattern of a joint of stove pipe."

"Men are not so vain as women are," declared the Bookkeeper; "they are not always thinking about their clothes."

"Well," said the Stenographer, "I am sorry for 'em if they don't. They miss one subject of perpetual interest that never palls from the cradle to the grave. As long as a woman has the price of a new dress in her pocket she's never wholly miserable, no matter what happens. Even death is robbed of its sting by the consolation of getting a complete new outfit of mourning.

That's the reason that women so seldom commit suicide. They just can't make up their minds to kill themselves until they get a new frock, and by that time the mid-Summer or the mid-Winter bargain sales are coming on, or it's just time for the Spring openings or the Fall openings, and so they live along.

Short-Haired Women

"IF you'll notice, you'll see that the disconsolate widows are those who were not left any insurance money, and the female suicides never have a cent in their pocketbooks."

"Oh," replied the Bookkeeper, "I like a woman all decked out in flowers and furbelows, but a man! Faugh! I hate the false alarm of both sexes. None of your short-haired women and long-haired men for mine, and when a man takes to petticoats he's due for the padded cell."

"Oh, I don't know," answered the Stenographer. "Some of the slickest gents that ever came down the pike wore baby blue satin skirts and passionate pink robes. Think of old Li Hung Chang, who always looked like a display of Summer silks, and the gentle Japs, and——"

"The Oriental mind is not swamped by splendor," objected the Bookkeeper, "but even a red vest looces the plain American intellect, and that's what makes me say that that Ohio guy, who wants to go trailing skirts around in the mud, is the zoonest ever."

"It would be sorter nice to be able to relapse into trousers on rainy days," mused the Bookkeeper. "I wonder if the police would allow women to come downtown in their husband's clothes in bad weather if they'd wear a placard on their breast saying, *'I Am a Woman'?"*

Jottings

By Rev. Charles A. Crane

(PASTOR PEOPLE'S TEMPLE)

BISHOP M'CABE does not speak for the Methodist Episcopal church on the subject of labor unions. All of the Bishops of that church combined cannot so speak. The General Conference, meeting every four years, which is a representative body, composed of an equal number of laymen and preachers, is the only authoritative mouthpiece of the church. Even there the Bishops are not permitted to speak on the floor, and their public utterances are confined to an address which is of weight according to the subject matter and the personnel of the Board of Bishops.

* * *

The murder of three negroes in Springfield, Mo., by a mob may have had no connection with the fact that "The Clansman," by Thomas Dixon, had been played there.

* * *

While Russia is sending out invitations to the coming Peace Conference, why would it not be a workable idea for her to send a belated message of peace to the Jews within her gates?

* * *

The barbers of Bayonne, N. J., have agreed not to talk to their customers. In this they are imitating John D. Rockefeller.

* * *

No field glass is necessary to see that American Sugar Refining Company is in the act of courting and flirting with the Mormons.

* * *

What chance has the "pure food" bill in Congress when it is being opposed by makers of many kinds of prepared and canned foods, by candy makers, makers of proprietary medicines, by dairy interests, and by importers of various kinds of goods? Purity is having a hard time in Congress, as well as in some parts of Boston. For further particulars see Beacon Hill and Pemberton square.

* * *

In 1905 four counties in Missouri shipped 55,592,464 eggs. That certainly ought to settle some things.